

# Alphabets

**Melco Alphabets Index  
Using Melco Alphabets**

# Melco Alphabets

The following table lists which alphabets are included with Melco software products. Click on an alphabet to view its code sheet. If you wish to purchase alphabets that were not included with your software, call Melco at 1-800-877-4272.

| Alphabets                             | DesignShop Lite | DesignShop, DesignShop Pro, DesignShop Pro + |
|---------------------------------------|-----------------|--|
| <a href="#">2 Color Full Block</a>    |                 | X  |
| <a href="#">2" Tackle Twill</a>       | X               | X  |
| <a href="#">3 Letter Circle</a>       | X               | X  |
| <a href="#">3 Letter Diamond</a>      | X               | X  |
| <a href="#">3 Letter Octagon</a>      | X               | X  |
| <a href="#">3 Letter Point</a>        | X               | X  |
| <a href="#">3 Letter Seal</a>         | X               | X  |
| <a href="#">4" Greek Tackle Twill</a> |                 | X  |
| <a href="#">4" Tackle Twill</a>       | X               | X  |
| <a href="#">50 State Outline</a>      |                 | X  |
| <a href="#">51S Script MG</a>         |                 | X  |
| <a href="#">6" Tackle Twill</a>       | X               | X  |
| <a href="#">8" Tackle Twill</a>       | X               | X  |
| <a href="#">10" Tackle Twill</a>      | X               | X  |
| <a href="#">Aachen CP-Dak</a>         |                 | X  |
| <a href="#">Adera-Dak</a>             |                 | X  |
| <a href="#">Airfoil-Dak</a>           |                 | X  |
| <a href="#">Arial-Dak</a>             |                 | X  |
| <a href="#">Animals</a>               |                 | X  |
| <a href="#">Astra</a>                 | X               | X  |
| <a href="#">Athletic Block</a>        |                 | X  |
| <a href="#">Athletic Block 2</a>      |                 | X  |
| <a href="#">Athletic Block CP</a>     |                 | X  |
| <a href="#">Athletic Fill #2</a>      |                 | X  |
| <a href="#">Athletic Flair</a>        | X               | X  |
| <a href="#">Athletic Swoosh</a>       |                 | X  |

| <b>Alphabets</b>   | <b>DesignShop Lite</b> | <b>DesignShop, DesignShop Pro, DesignShop Pro +</b> |
|--------------------|------------------------|---|
| Austere-Dak        | X                      | X   |
| Balloon-Dak        | X                      | X   |
| Bang-Dak           | X                      | X   |
| Bean Block         | X                      | X   |
| Bickley-Dak        | X                      | X   |
| Block              | X                      | X   |
| Block 2            |                        | X   |
| Block MG           |                        | X   |
| Boffo-Dak          |                        | X   |
| Bookman-Dak        | X                      | X   |
| Border Block       |                        | X   |
| Brody Script       | X                      | X   |
| Brush Script       | X                      | X   |
| Brush Script 2     |                        | X   |
| Brush Script MG    |                        | X   |
| Casual Flair       |                        | X   |
| Century            |                        | X   |
| Century Gothic-Dak | X                      | X   |
| Chain Alphabet     |                        | X   |
| Chancery           |                        | X   |
| Children's Block   | X                      | X   |
| Children's Board   | X                      | X   |
| Children's Board 2 | X                      | X   |
| Children's-Dak     |                        | X   |
| Chivalry Block     | X                      | X   |
| Classic Monogram   |                        | X   |
| Comic Sans-Dak     |                        | X   |
| Condensed Block MG |                        | X   |
| Cooper-Dak         |                        | X   |
| Copperplate-Dak    | X                      | X   |

| <b>Alphabets</b>   | <b>DesignShop Lite</b> | <b>DesignShop, DesignShop Pro, DesignShop Pro +</b> |
|--------------------|------------------------|---|
| Courier-Dak        |                        | X   |
| Curly              |                        | X   |
| Custom Hebrew      | X                      | X   |
| Custom Script      |                        | X   |
| Cut Block Outline  |                        | X   |
| Cut Block          |                        | X   |
| Dancin'-Dak        |                        | X   |
| Diane Script       | X                      | X   |
| Dinko-Dak          |                        | X   |
| Elegans-Dak        |                        | X   |
| End Scroll         | X                      | X   |
| Enviro-Dak         | X                      | X   |
| Fishtail 2         |                        | X   |
| Flame-Dak          |                        | X   |
| Floral Block       |                        | X   |
| Freehand Script    |                        | X   |
| Full Block         | X                      | X   |
| Full Block CP      |                        | X   |
| Full Block Outline |                        | X   |
| Garamond-Dak       |                        | X   |
| Geometric Slab-Dak |                        | X   |
| Gotta Have-Dak     |                        | X   |
| Goudy Sans-Dak     | X                      | X   |
| Greek Block        | X                      | X   |
| Hebrew Block       | X                      | X   |
| Hector Block       |                        | X   |
| Holiday Board SS   |                        | X   |
| Hollyweird-Dak     |                        | X   |
| Illusion Block 1   |                        | X   |
| Impulse-Dak        | X                      | X   |

| <b>Alphabets</b>           | <b>DesignShop Lite</b> | <b>DesignShop, DesignShop Pro, DesignShop Pro +</b> |
|----------------------------|------------------------|---|
| J.R. Block                 |                        | X   |
| Juliette Script            |                        | X   |
| Knit Block                 | X                      | X   |
| Legende Script             | X                      | X   |
| Lucia CP-Dak               | X                      | X   |
| Lucida-Dak                 | X                      | X   |
| Lydian-Dak                 |                        | X   |
| Macedon-Dak                |                        | X   |
| Mascot 1 SS                | X                      | X   |
| Mascot 2 SS                | X                      | X   |
| Mascot 3 SS                | X                      | X   |
| Mascot 4 SS                | X                      | X   |
| Mascot 5 SS                | X                      | X   |
| Melanie Script             | X                      | X   |
| Melco Block                | X                      | X   |
| Melco Block CP             | X                      | X   |
| Melco Borders #1           | X                      | X   |
| Melco Borders #2           | X                      | X   |
| Melco Script               | X                      | X   |
| Micro Block                |                        | X   |
| Micro Block CP             | X                      | X   |
| Micro Block Large CP       | X                      | X   |
| Micro Times CP             | X                      | X   |
| Military Block             | X                      | X   |
| Military Block New         |                        | X   |
| Mini Micro Block           |                        | X   |
| Mini Micro New Times Roman |                        | X   |
| Mini Saloon                |                        | X   |
| Modern Hebrew              | X                      | X   |
| Musical Symbols            | X                      | X   |

| <b>Alphabets</b>   | <b>DesignShop Lite</b> | <b>DesignShop, DesignShop Pro, DesignShop Pro +</b> |
|--------------------|------------------------|---|
| Nautical Board 1   | X                      | X   |
| Nautical Board 3   | X                      | X   |
| Nautical Flags     | X                      | X   |
| Nevision-Dak       | X                      | X   |
| OCR 1-Dak          |                        | X   |
| Olde English       | X                      | X   |
| Ole Script-Dak     | X                      | X   |
| Open Block         | X                      | X   |
| Oriental Script    | X                      | X   |
| Palette-Dak        | X                      | X   |
| Park Avenue CP-Dak |                        | X   |
| Pen-Tweaks-Dak     | X                      | X   |
| Pepper-Dak         | X                      | X   |
| President-Dak      |                        | X   |
| Religious Symbols  | X                      | X   |
| Renfrew CP-Dak     | X                      | X   |
| Ribbon-Dak         | X                      | X   |
| Roman Block        | X                      | X   |
| Roman Block CP     | X                      | X   |
| Roman Script       |                        | X   |
| Saloon             |                        | X   |
| Script             | X                      | X   |
| Scruff-Dak         |                        | X   |
| Shelly-Dak         | X                      | X   |
| Slim-Pickin'-Dak   |                        | X   |
| Sonyanna-Dak       | X                      | X   |
| Special Occasions  | X                      | X   |
| Sports Symbols     | X                      | X   |
| Sports Symbols 2   | X                      | X   |
| Stencil Block      | X                      | X   |

| <b>Alphabets</b> | <b>DesignShop Lite</b> | <b>DesignShop, DesignShop Pro, DesignShop Pro +</b> |
|------------------|------------------------|---|
| Tag-Dak          |                        | X   |
| Tall Block       | X                      | X   |
| Thin Block       | X                      | X   |
| Times New Roman  |                        | X   |
| Toothpix-Dak     |                        | X   |
| Tudor Script-Dak | X                      | X   |
| Typewriter       |                        | X   |
| Westminster-Dak  | X                      | X   |
| Western Symbols  | X                      | X   |
| Zodiac Symbols   | X                      | X   |

## Alphabets Home Page

# Using Alphabets

---

The help system in each of Melco's embroidery software products contains code sheets for all of the available alphabets. To access these code sheets, select **Help->Help Topics** in the Help pull down menu, or press F1 while in any Melco embroidery software product. Then click on the Alphabets button to access the code sheets. Each code sheet provides a 3D view of the characters. The code sheets also include a chart of all the European or extended characters available in each alphabet.

All of the alphabet code sheets also contain a recommended minimum and maximum sewing size. This recommended parameter should be used and followed, but this does not mean that exceeding these limits will produce bad results. Many of the alphabets can be used at larger or smaller sizes if parameters such as Column Width, Letter Width, Density, Short Stitches, Column Fill and Underlay are adjusted accordingly.

To fully understand Melco keyboard lettering, it must be understood that every character is digitized separately and is then compiled and put into one unique alphabet file that is understood by Melco EDS software. As each character is individually digitized, each alphabet will react differently to size and parameters used when setting up the desired lettering. Some alphabets are digitized to be used at smaller sizes than others. Parameters used for one may not sew the same for another.

Closest point alphabets are digitized so they will connect at the closest point of each letter next to each other. Using these alphabets will minimize unwanted trims between letters. A closest point alphabet will be listed in the lettering list with a "CP" on the end. An example will look like this: FULL BLOCK CP.

The most important practices to ensure good results are using proper settings for the garment type being sewn on and using the proper backings and/or topping. All alphabet code sheets produced before July of 2001 have a minimum and maximum setting. These settings were determined on a non-stretch type of material. The settings may need to be adjusted for use on knit or sweat materials. All new alphabets code sheets recommend settings for knits, sweats and non-stretch fabrics. These settings are a good starting place, but may need adjusting for the particular garment material being used. Knit materials for instance, can vary in material density, thickness and how much they stretch. Settings for one type of knit material may not work 100% for another.

Following the tips below may improve your sew quality when using keyboard lettering on knit and sweat materials:

- As a general rule, when sewing on knit or sweat materials, column width should be increased.
- Proper backings should be used, and in most cases a topping such as solvy should also be used.
- Many of the recommended minimum settings listed in Melco alphabets will not work on knits or sweat material and may need to be adjusted to different values. When increasing the column width to compensate for material type, the letters that have enclosed areas such as an "a" may close in the center when sewn. If you notice this, you should increase the size of the lettering to allow for the added column width.
- In most cases when sewing on knits or sweats an edge walk underlay is desired, and in some cases (larger sizes) an edge walk along with a center walk should be used. Very thin column lettering may only require a center walk at small sizes.
- Density on knits and sweats is usually set higher than on a stable material.



- Block styles of alphabets used at small sizes sew much cleaner and crisper than script alphabets at the same size. In most cases when sewing small lettering on knits or sweats, a block style of alphabet without serifs will give the best results.
- Using some scrap material for testing that is like the garment to be sewn on is highly recommended until you determine what works best for you and your machine(s).

Most alphabets currently being sold by Melco contain lock stitches at the end of each letter in the alphabet. These lock stitches are what "ties down" the stitching at the end of each letter. Melco embroidery software products allow you to add lock stitches to a lettering job from the Lock / Trim tab. However, because the lock stitches are already digitized into the alphabet, the result is multiple lock stitches that will create an undesirable knotting effect. To remove all existing lock stitches from all installed alphabets, select **Tools->Convert Alphabets** in the Tools pull-down menu. Select **Tools->Restore Alphabets** to restore the lock stitches digitized to the alphabet characters if so desired.

Unlike lock stitches, tie in stitches are usually not digitized into the current alphabets. Tie in stitches lock stitches that are sewn at the beginning of each letter. You may want to use this feature when trimming between each letter to avoid a possible "thread pullout" when the machine starts sewing the next letter after a trim.

Following are a few recommendations that you may want to try when sewing keyboard lettering.

## Large letters

If the alphabet letter height is increased beyond the maximum recommendation, sew quality may suffer. The column stitch may become too wide, and this can create an undesirable effect.

Following the tips below may improve your sew quality when using keyboard lettering for large letters:

- Change the column stitch type from a satin stitch to a fill stitch. The stitch count will increase, but the sew quality will improve.
- You can also reduce the column width (Pull Comp.) to create thinner letters and avoid the wide column stitch.
- Zigzag or Edge Walk underlay will help to stabilize the stitches on the fabric.

## Small letters

Following the tips below may improve your sew quality when using keyboard lettering for small letters:

- Turn off short stitches for small letters. This can improve sew quality as well as help to reduce thread breaks.
- Increasing the column width (Pull Comp.) will keep the lettering from sinking into a knit. Different alphabets will require different column widths, as they are all different in width at the default value.
- The column density value should be increased. The value will depend on the fabric.
- The stitch length should be in the range of 18 - 25.

# Alphabets Home Page

# 2 Color Full Block

---

This alphabet contains:

- Letters: A through Z (upper and lowercase)
- Numerals: 0 through 9
- Punctuation and Symbols: "(!#&',,:;/-+=?)"
- Lock Stitches: Yes

Minimum letter height: 1.00" (2.54cm)  
Maximum letter height: 3.00" (7.62cm)  
Stitch length: 25-35 pt

For double left quotes, press: \*  
For double right quotes, press: "

DesignShop/ EDS IV/ EZ/ EDS III/ p/n: 93391101

EDS II/ EPICOR p/n: 96491101

A B C D E F G H I J K L M  
N O P Q R S T U V W X Y Z  
a b c d e f g h i j k l m  
n o p q r s t u v w x y z  
1 2 3 4 5 6 7 8 9 0  
" (! ? : ; + = . , ' & / % # = ) "

**MAIN INDEX**

# 3 Letter Circle

This alphabet contains:

- 10 borders for 3-letter monograms
- 5 borders for 2-letter monograms
- Lock Stitches: No

DesignShop/ EDS IV/ EDS III/ p/n:  
93391072

EDS II/ EPICOR p/n: 96491072

Minimum letter height: 0.50" (1.27cm)

Maximum letter height: 5.00" (12.70cm)

Stitch length for designs 0 9 # " : 15 pt or .05 in.

The keyboard character for each design is located on the bottom right of the displayed border on this code sheet.

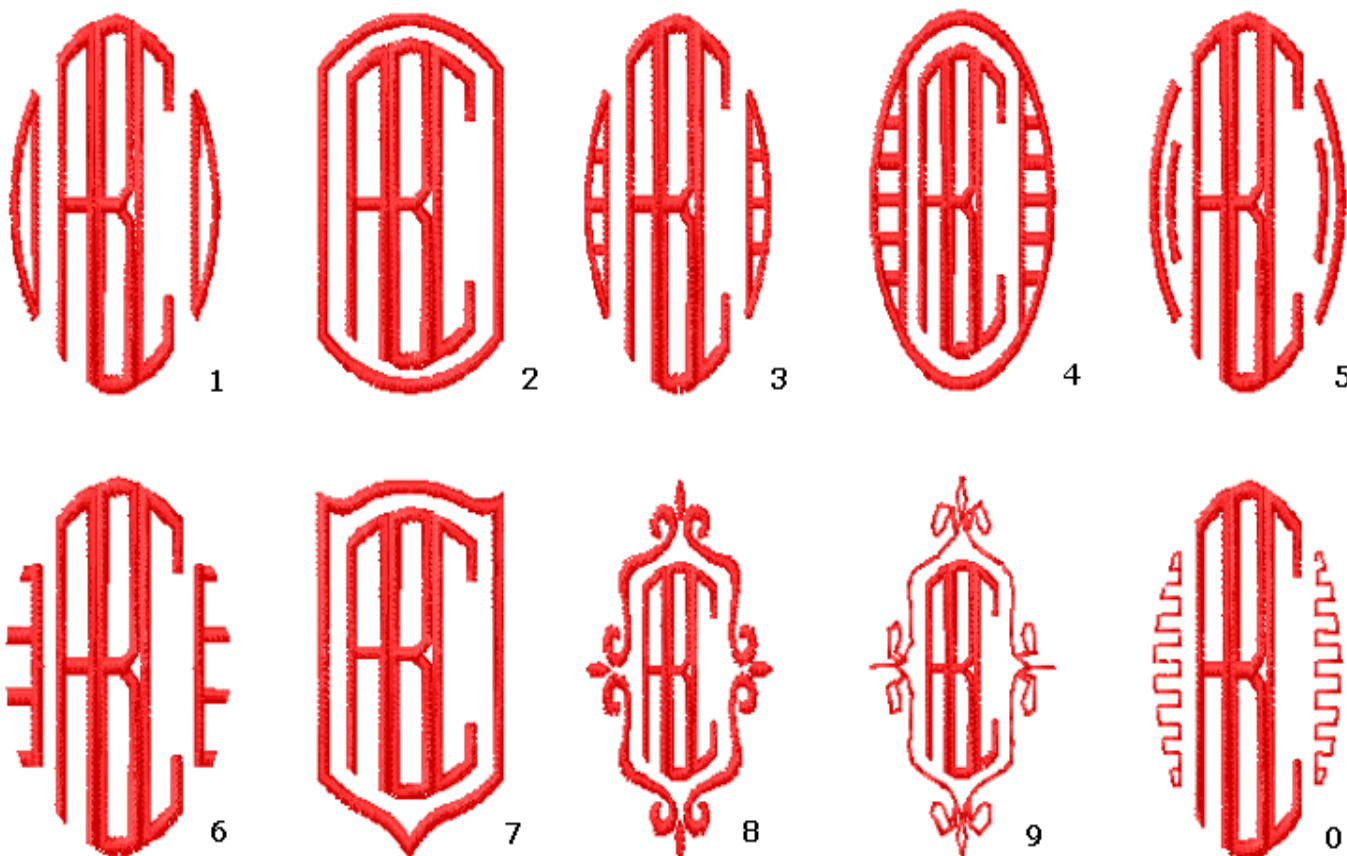

**MAIN INDEX**

# 3 Letter Diamond

This alphabet contains:  
10 borders for 3-letter monograms  
6 borders for 2-letter monograms  
Lock Stitches: Yes

DesignShop/ EDS IV/ EDS III p/n: 93391023  
EDS II/ EPICOR p/n: 96491023

Minimum letter height: 0.50" (1.27cm)  
Maximum letter height: 7.00" (17.78cm)

The keyboard character for each design is located on the bottom right of the displayed border on this code sheet.

Please note that characters that are closed at the top (such as *B*) will not work with Border #2. Also note that characters that are closed at the bottom (such as *U*) will not work with Border #3. In the example below, *H* is open at the top and the bottom, so it will work with Border #2 and Border #3.

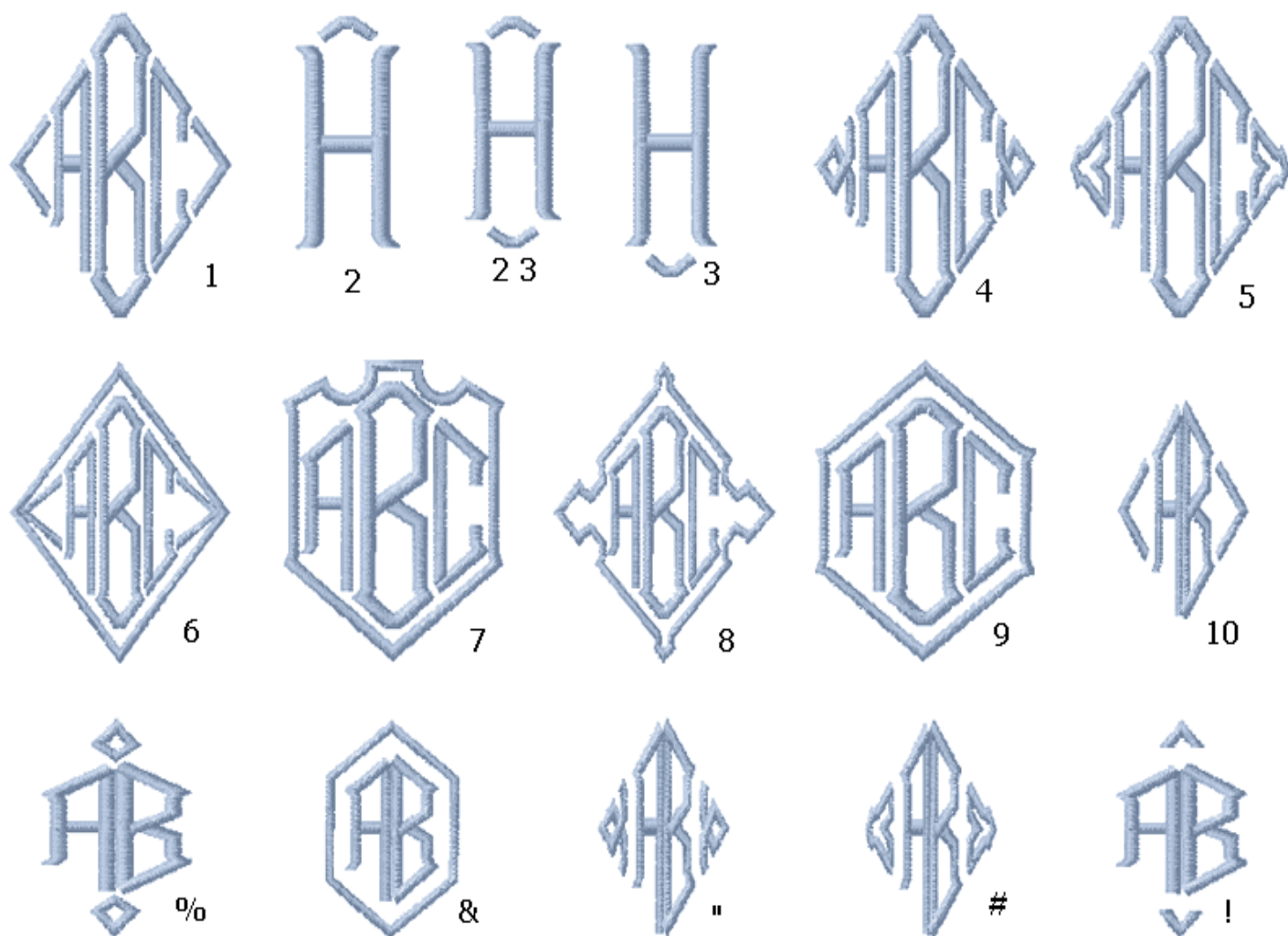

**MAIN INDEX**

# 3 Letter Octagon

This alphabet contains:

- 10 borders for 3-letter monograms
- 5 borders for 2-letter monograms
- 5 borders for single letter monograms
- Lock Stitches: Yes

The keyboard character for each design is located on the bottom right of the displayed border on this code sheet.

DesignShop/EDS IV/EDS III/ p/n: 93391073  
EDS II/ EPICOR p/n: 96491073

Minimum letter height: 0.50" (1.27cm)  
Maximum letter height: 6.00" (15.24cm)

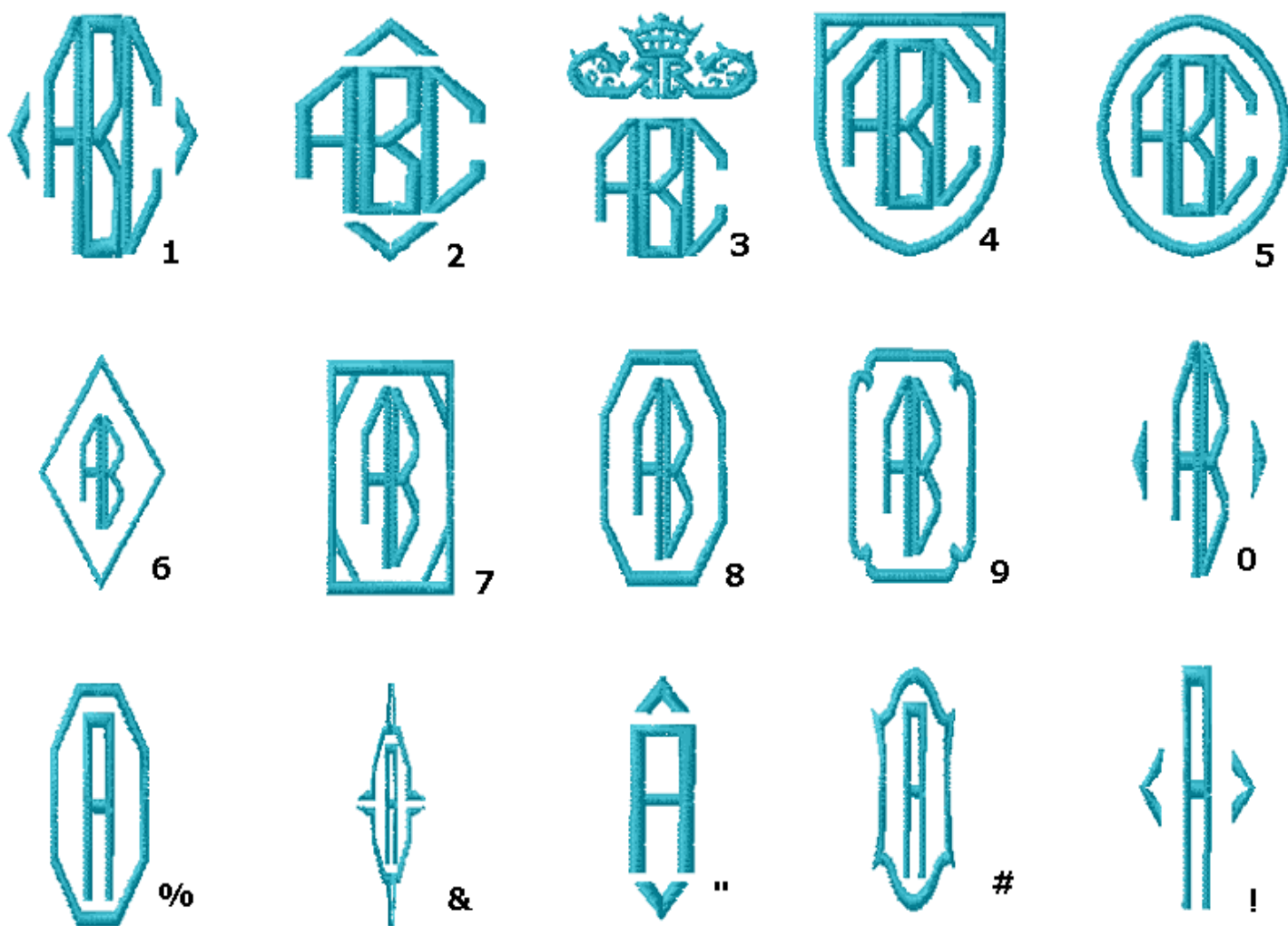

**MAIN INDEX**

# 3 Letter Point

This alphabet contains:

- 5 borders for 3-letter monograms
- 5 borders for 2-letter monograms
- 5 borders for single letter monograms
- Lock Stitches: Yes

The keyboard character for each design is located on the bottom right of the displayed border on this code sheet.

DesignShop/EDS IV/EDS III/ p/n: 93391022  
EDS II/ EPICOR p/n: 96491022

Minimum letter height: 0.25" (0.5cm)

Maximum letter height: 6.00" (15.24cm)

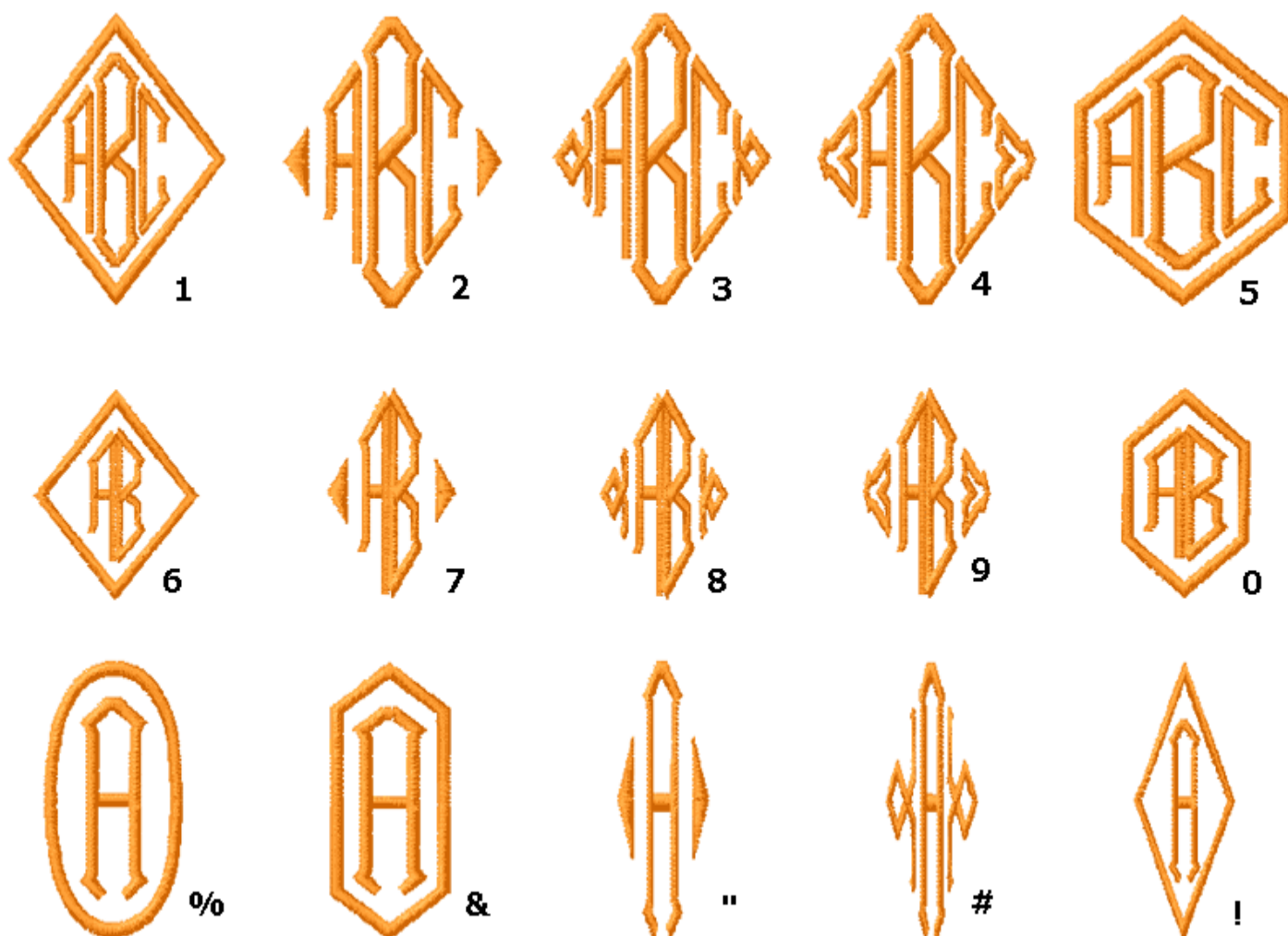

## MAIN INDEX

# 3 Letter Seal

This alphabet contains:

- 5 borders for 3-letter monograms
- 5 borders for 2-letter monograms
- 5 borders for single letter monograms
- Lock Stitches: Yes

The keyboard character for each design is located on the bottom right of the displayed border on this code sheet.

DesignShop/ EDS IV/ EDS III/ p/n: 93391031  
EDS II/ EPICOR p/n: 96491031

Minimum letter height: 0.50" (1.27cm)  
Maximum letter height: 4.00" (10.16cm)

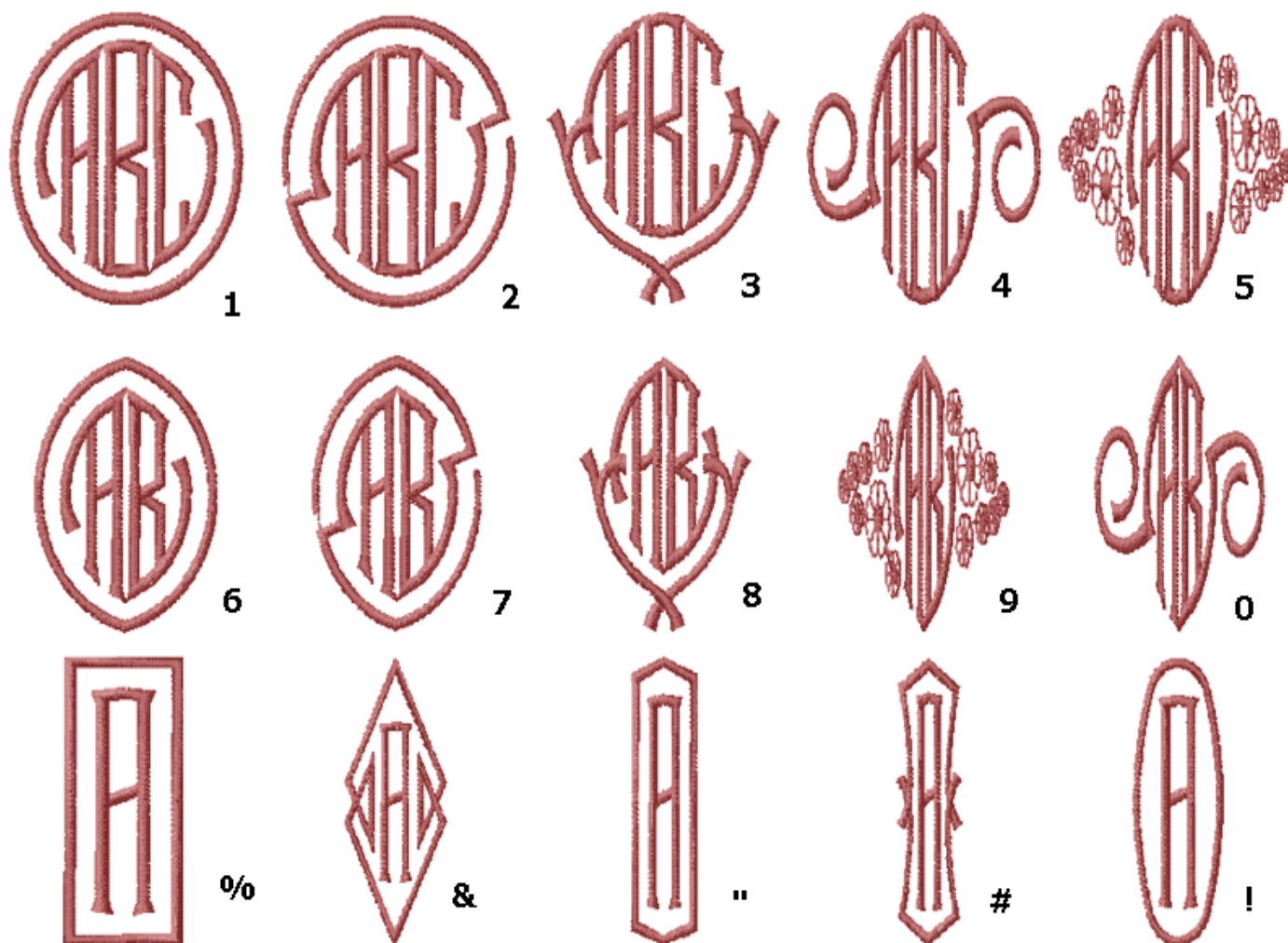

**MAIN INDEX**

# 4" Sport Twill

---

This alphabet contains:

- Letters: A through Z (uppercase)
- Numerals: 0 through 9
- Lock Stitches: Yes

This is a two color alphabet. For one color alphabet type lowercase letters. For one color numerals type ! @ # - % = & \* ( )

DesignShop/ EDS IV/ EZ/ EDS III/ p/n: 93391170  
EDS II/ EPICOR p/n: 96491170

Set letter height to 4.00" (10.16cm)

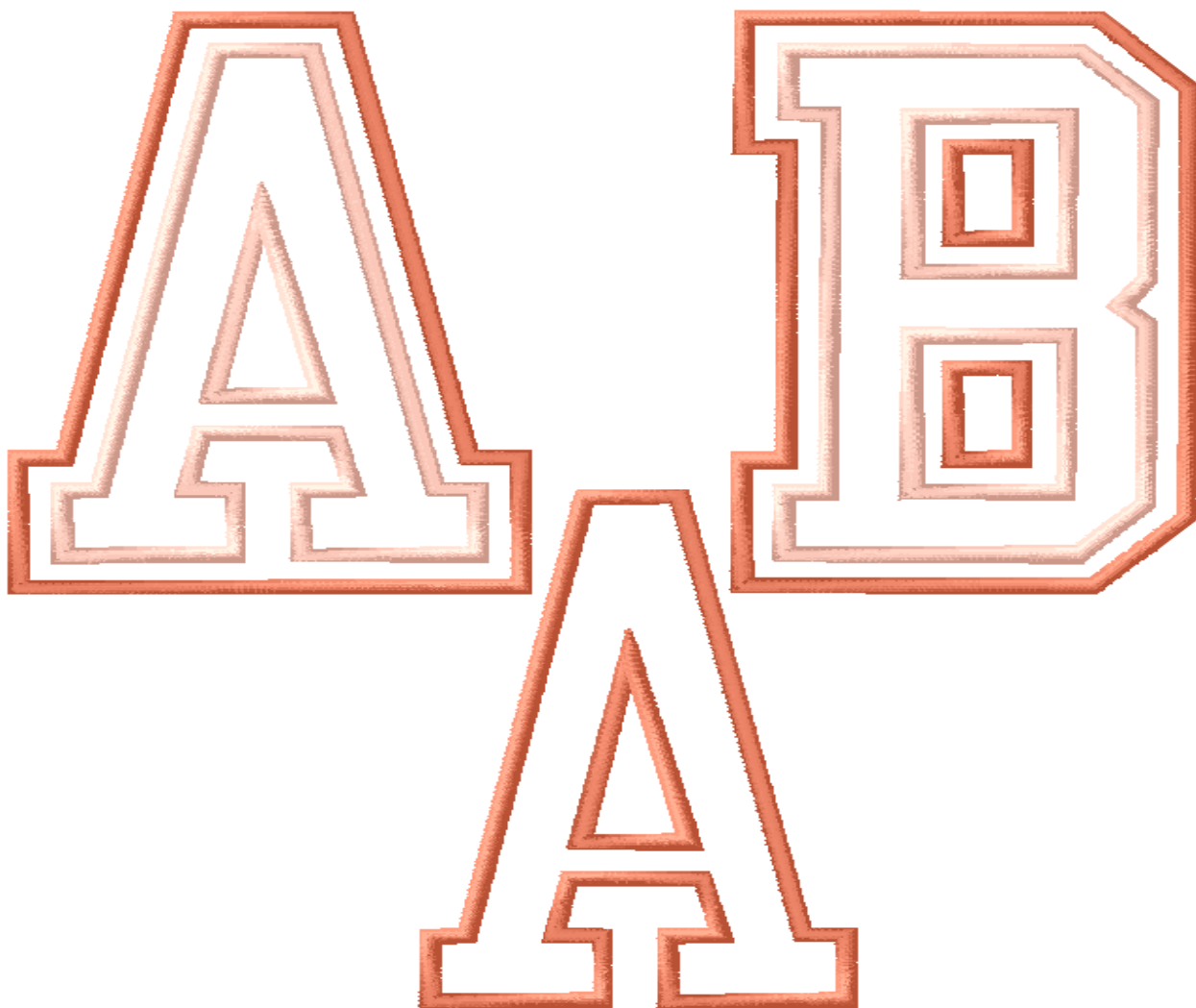

**MAIN INDEX**



# 4" Greek Tackle Twill

---

This alphabet contains:

Letters: 24 Greek letters that correspond to A-Z, not including J or W

Lock Stitches: Yes

DesignShop/EDS IV/ EDS III/ p/n: 93391086

EDS II/ EPICOR p/n: 96491086

Set letter height to 4.00" (10.16cm)

This alphabet contains three color change commands: 1 between the outside outline and the outside tack-down; 1 between the outside tack-down and the inside outline; 1 between the inside outline and the inside tack-down. When entering more than one letter it is a good idea to insert a color change command between letters.



[MAIN INDEX](#)

# 50 State Outline

This alphabet contains:

An outline of all 50 states of the USA

Lock Stitches: Yes

DesignShop/EDS IV/EDS III/ p/n: 93391081

EDS II/ EPICOR p/n: 96491081

Minimum letter height: 1.00" (2.54cm)

Maximum letter height: 6.00" (15.24cm)

The keyboard characters for each state are as follows:

|          |                |          |               |          |              |
|----------|----------------|----------|---------------|----------|--------------|
| <b>A</b> | Michigan       | <b>R</b> | Maine         | <b>i</b> | Nevada       |
| <b>B</b> | New Jersey     | <b>S</b> | New York      | <b>j</b> | Mississippi  |
| <b>C</b> | Wisconsin      | <b>T</b> | Iowa          | <b>k</b> | Arkansas     |
| <b>D</b> | Missouri       | <b>U</b> | Ohio          | <b>l</b> | Minnesota    |
| <b>E</b> | Virginia       | <b>V</b> | West Virginia | <b>m</b> | North Dakota |
| <b>F</b> | Texas          | <b>W</b> | Oklahoma      | <b>n</b> | Washington   |
| <b>G</b> | North Carolina | <b>X</b> | Kansas        | <b>o</b> | Hawaii       |
| <b>H</b> | Nebraska       | <b>Y</b> | Rhode Island  | <b>p</b> | Alaska       |
| <b>I</b> | Kentucky       | <b>Z</b> | Florida       | <b>q</b> | Arizona      |
| <b>J</b> | Vermont        | <b>a</b> | Connecticut   | <b>r</b> | Idaho        |
| <b>K</b> | New Hampshire  | <b>b</b> | Illinois      | <b>s</b> | Utah         |
| <b>L</b> | Pennsylvania   | <b>c</b> | Indiana       | <b>t</b> | New Mexico   |
| <b>M</b> | Maryland       | <b>d</b> | Massachusetts | <b>u</b> | Wyoming      |
| <b>N</b> | South Carolina | <b>e</b> | Montana       | <b>v</b> | Colorado     |
| <b>O</b> | Delaware       | <b>f</b> | South Dakota  | <b>w</b> | Oregon       |
| <b>P</b> | Georgia        | <b>g</b> | Louisiana     | <b>x</b> | Tennessee    |
| <b>Q</b> | Alabama        | <b>h</b> | California    |          |              |

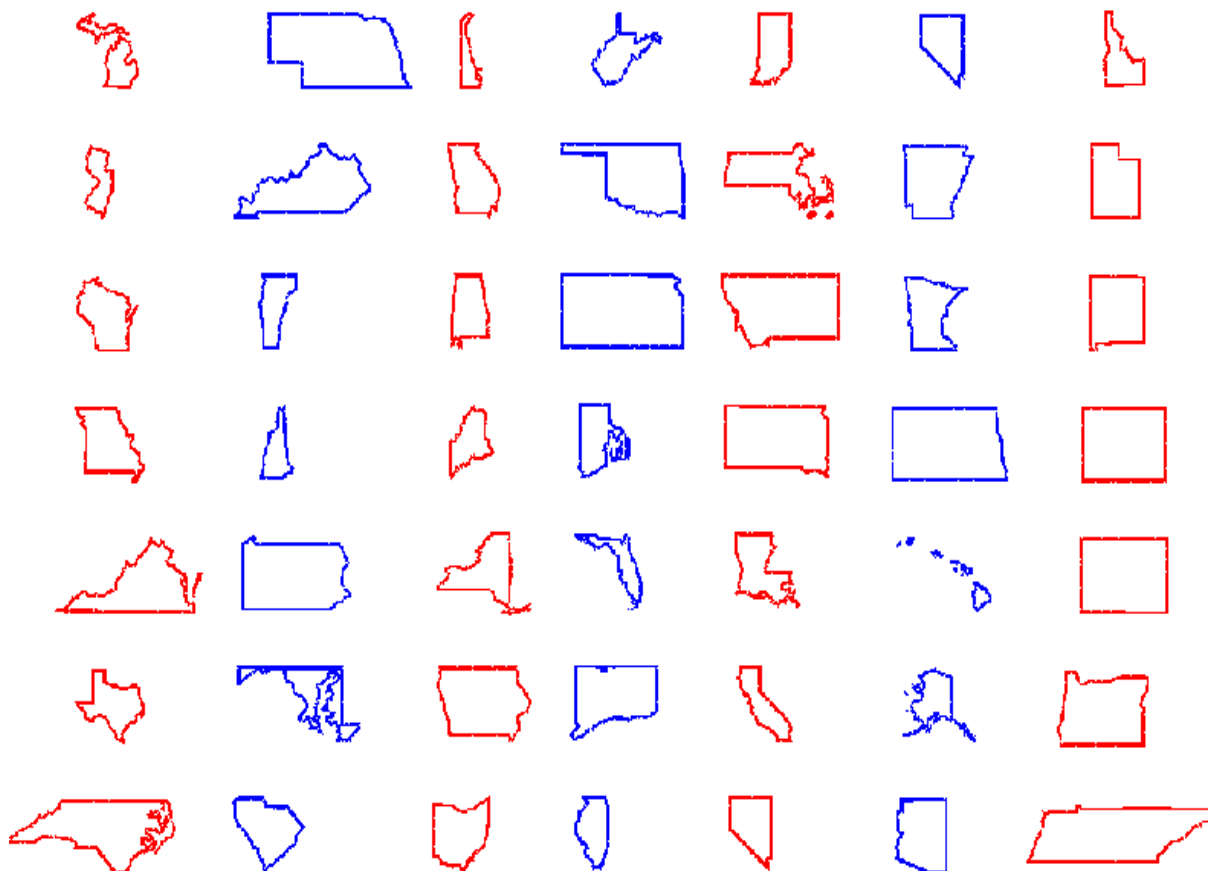

**MAIN INDEX**

# 51S Script MG

---

This alphabet contains:

- Letters: A through Z (upper and lowercase)
- Numerals: 0 through 9
- Punctuation and Symbols: ("!?.; &/#)
- Alt + lowercase r = %
- Alt + lowercase s = \*
- Lock Stitches: No

Minimum letter height: 0.40"

Maximum letter height: 2.00"



[MAIN INDEX](#)

# 6" Sport Twill

---

This alphabet contains:

- Letters: A through Z (uppercase)
- Numerals: 0 through 9
- Lock Stitches: Yes

DesignShop/EDS IV/EZ/ EDS III/ p/n: 93391171  
EDS II/ EPICOR p/n: 96491171

Set letter height to 6.00" (15.24cm)

This is a two color alphabet. For one color alphabet type lowercase letters. For one color numerals type ! @ # - % = & \* ( )



**MAIN INDEX**

# Aachen CP-Dak (Page 1 of 2)

---

Design Shop/ EDS IV p/n: 933912-01

This alphabet contains:

- Letters: A through Z (upper and lower-case)
- Numerals: 0 through 9
- Punctuation and Symbols: !#%&'()\*,-./:;=?@
- Special Characters (refer to the table to the right)
- Lock Stitches: No

|      |    |
|------|----|
| 0124 | \$ |
| 0147 | "  |
| 0148 | "  |
| 0153 | ™  |
| 0163 | £  |
| 0165 | ¥  |
| 0169 | ©  |
| 0174 | ®  |

TIP: To use the numeric keypad, you may need to first press the "NumLock" key. For each special character, hold down the ALT key and enter the code. Release the ALT key. The special character or a 'vertical bar place marker' for it, appears in the text window. Click 'Apply' to see the text on screen.

Please click [here](#) to refer to page 2 for minimum and maximum specifications for different types of material.

ABCDEFGHIJKLM

NOPQRSTUVWXYZ

abcdefghijklm

nopqrstuvwxyz

1234567890

“( ! ? : ; - . , ' & / # = ) \* % @

™ \$ £ ¥ © ®

**MAIN INDEX**

# Aachen CP-Dak (Page 2 of 2)

---

## Poplin - 65% Poly 35% Cotton

Minimum Size: 40" (1.016cm)  
Density: 4.5 pt.  
Primary Underlay: Centerwalk - 30 pt.  
Secondary Underlay: None  
Column Width: Default

Maximum Size: 1.50" (3.81cm)  
Density: 3.5 pt.  
Primary Underlay: ZigZag - 30 pt/60%  
Secondary Underlay: Edgewalk - 25 pt/65%  
Column Width: Default

## Knit

Minimum Size: 40" (1.016cm)  
Density: 4.5 pt.  
Primary Underlay: Centerwalk - 30 pt.  
Secondary Underlay: None  
Column Width: Default

Maximum Size: 1.50" (3.81cm)  
Density: 3.5 pt.  
Primary Underlay: ZigZag - 30 pt/60%  
Secondary Underlay: Edgewalk - 25 pt/65%  
Column Width: Default

## Sweat Shirt Material

Minimum Size: 40" (1.016cm)  
Density: 4.5 pt.  
Primary Underlay: Centerwalk - 30 pt.  
Secondary Underlay: None  
Column Width: Default

Maximum Size: 1.50" (3.81cm)  
Density: 3.5 pt.  
Primary Underlay: ZigZag - 30 pt/60%  
Secondary Underlay: Edgewalk - 25 pt/65%  
Column Width: Default

## Notes:

- No European characters

**MAIN INDEX**

# Adera-Dak (Page 1 of 2)

---

Design Shop/ EDS IV p/n: 933912-02

This alphabet contains:

|      |    |
|------|----|
| 0124 | \$ |
| 0163 | £  |
| 0165 | ¥  |

- Letters: A through Z (upper and lower-case)
- Numerals: 0 through 9
- Punctuation and Symbols: !#%&'()\*,-./:;=?
- Special Characters (refer to the table to the right)
- Lock Stitches: No

- Minimum letter height: 0.35" (0.89cm)
- Maximum letter height: 1.25" (3.18cm)

TIP: To use the numeric keypad, you may need to first press the "NumLock" key. For each special character, hold down the ALT key and enter the code. Release the ALT key. The special character or a 'vertical bar place marker' for it, appears in the text window. Click 'Apply' to see the text on screen.



[MAIN INDEX](#)

# Adera-Dak (Page 2 of 2)

---

## Poplin - 65% Poly 35% Cotton

Minimum Size: .35" (0.889cm)

Density: 5.0 pt.

Primary Underlay: Centerwalk - 30 pt.

Secondary Underlay: None

Column Width: 80%

Maximum Size: 1.25" (3.17cm)

Density: 3.6 pt.

Primary Underlay: ZigZag - 30 pt/50%

Secondary Underlay: Edgewalk - 30 pt/65%

Column Width: Default

**MAIN INDEX**



# Airfoil-Dak (Page 1 of 2)

Design Shop/ EDS IV p/n: 933912-03

This alphabet contains:

- Letters: A through Z (upper and lower-case)
- Numerals: 0 through 9
- Punctuation and Symbols: !#%&'()\*,-./:;=?@
- Special Characters (refer to the table to the right)
- Lock Stitches: No

TIP: To use the numeric keypad, you may need to first press the "NumLock" key. For each special character, hold down the ALT key and enter the code. Release the ALT key. The special character or a 'vertical bar place marker' for it, appears in the text window. Click 'Apply' to see the text on screen.

|      |    |      |   |      |   |      |   |      |   |
|------|----|------|---|------|---|------|---|------|---|
| 0124 | \$ | 0196 | À | 0211 | Ó | 0227 | ā | 0243 | ó |
| 0147 | "  | 0197 | Á | 0212 | Ô | 0228 | ä | 0244 | ô |
| 0148 | "  | 0198 | Æ | 0213 | Õ | 0229 | å | 0245 | õ |
| 0153 | ™  | 0199 | Ç | 0214 | Ö | 0230 | æ | 0246 | ö |
| 0161 | ¡  | 0200 | È | 0216 | Ø | 0231 | ç | 0248 | ø |
| 0163 | £  | 0201 | É | 0217 | Ù | 0232 | è | 0249 | ù |
| 0165 | ¥  | 0202 | Ê | 0218 | Ú | 0233 | é | 0250 | ú |
| 0169 | ©  | 0203 | Ë | 0219 | Û | 0234 | ê | 0251 | û |
| 0174 | ®  | 0204 | Ì | 0220 | Ü | 0235 | ë | 0252 | ü |
| 0181 | μ  | 0205 | Í | 0221 | Ý | 0236 | ì | 0253 | ý |
| 0191 | ¿  | 0206 | Î | 0222 | Þ | 0237 | í | 0254 | þ |
| 0192 | À  | 0207 | Ï | 0223 | ß | 0238 | î | 0255 | ÿ |
| 0193 | Á  | 0208 | Ð | 0224 | à | 0239 | ï |      |   |
| 0194 | Â  | 0209 | Ñ | 0225 | á | 0241 | ñ |      |   |
| 0195 | Ã  | 0210 | Ò | 0226 | â | 0242 | ò |      |   |

Minimum letter height: 0.35" (0.89cm)

Maximum letter height: 1.75" (4.45cm)

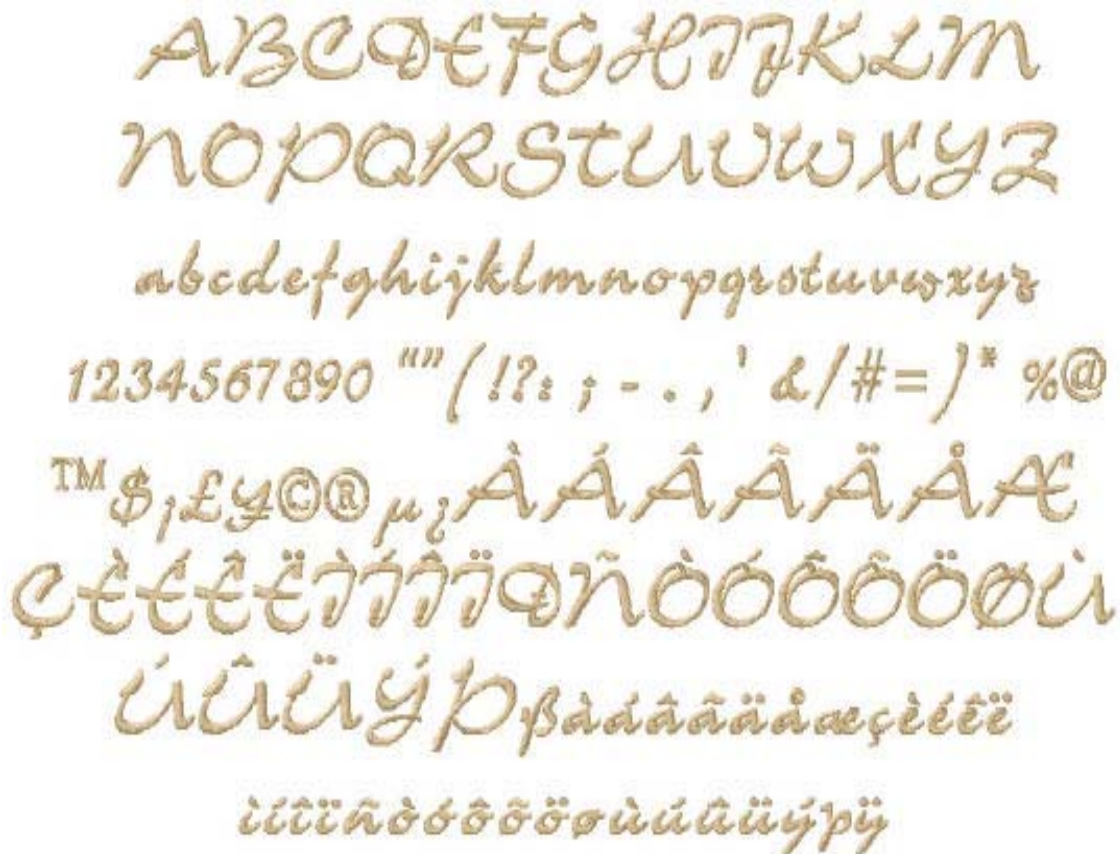

**MAIN INDEX**

# Airfoil-Dak (Page 2 of 2)

---

## Poplin - 65% Poly 35% Cotton

Minimum Size: 35" (0.889cm)

Density: 4.5 pt.

Primary Underlay: Centerwalk - 30 pt.

Secondary Underlay: None

Column Width: Default

Maximum Size: 1.75" (4.445cm)

Density: 3.7 pt.

Primary Underlay: ZigZag - 15 pt/50%

Secondary Underlay: Edgewalk - 30 pt/55%

Column Width: Default

**MAIN INDEX**

# Animals

---

This alphabet contains 12 designs, each corresponding to the letters A through L.  
Lock Stitches: Yes

DesignShop/EDS IV/EDS III p/n: 93391099  
EDS II/ EPICOR p/n: 96491099

Minimum letter height: 1.50" (3.81cm)  
Maximum letter height: 6.00" (15.24cm)

The keyboard characters for each design are located on top of the design.



Alligator - A



Mallard - B



Butterfly - C

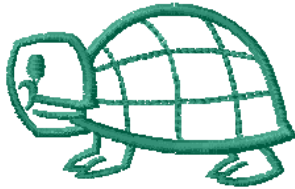

Turtle - D



Mouse - E



Duck - F



Owl - G



Elephant - H



Cat - I



Dog - J



Fish - K



Bulldog - L

[MAIN INDEX](#)

# Arial-Dak (Page 1 of 2)

---

Design Shop/ EDS IV p/n: 933912-04

This alphabet contains:

- Letters: A through Z (upper and lower-case)
- Numerals: 0 through 9
- Punctuation and Symbols: !#%&'()\*,-./:;=?@
- Special Characters (refer to the table to the right)
- Lock Stitches: No

|      |    |
|------|----|
| 0124 | \$ |
|------|----|

Minimum letter height: 0.25" (0.64cm)  
Maximum letter height: 2.00" (5.08cm)

TIP: To use the numeric keypad, you may need to first press the "NumLock" key. For each special character, hold down the ALT key and enter the code. Release the ALT key. The special character or a 'vertical bar place marker' for it, appears in the text window. Click 'Apply' to see the text on screen.

A B C D E F G H I J K L M  
N O P Q R S T U V W X Y Z  
a b c d e f g h i j k l m  
n o p q r s t u v w x y z  
1 2 3 4 5 6 7 8 9 0  
( ! ? : ; - . , ' & / # = ) \* % @ \$

**MAIN INDEX**

# Arial-Dak (Page 2 of 2)

---

## Poplin - 65% Poly 35% Cotton

Minimum Size: .25" (0.635cm)

Density: 5.0 pt.

Primary Underlay: Centerwalk - 30 pt.

Secondary Underlay: None

Column Width: Default

Maximum Size: 2.00" (5.08cm)

Density: 3.5 pt.

Primary Underlay: ZigZag - 15 pt/50%

Secondary Underlay: Edgewalk - 30 pt/55%

Column Width: Default

### Notes:

- No European characters

**MAIN INDEX**

# Astra

---

This alphabet contains:

- Letters: A through Z (upper and lower-case)
- Numerals: 0 through 9
- Punctuation and Symbols: "(!',,:;-)"
- Lock Stitches: Yes

Minimum letter height: 0.50" (1.27cm)

Maximum letter height: 2.00" (5.08cm)

For double left quotes, press: "

For double right quotes, press: \*

DesignShop/EDS IV/EDS III p/n: 93391098

EDS II/ EPICOR p/n: 96491098

A B C D E F G H I  
J K L M N O P Q R  
S T U V W X Y Z  
a b c d e f g h i j k l m  
n o p q r s t u v w x y z  
1 2 3 4 5 6 7 8 9 0  
! " ( , - . : ; )

**MAIN INDEX**

# Athletic Block

---

This alphabet contains:

- Letters: A through Z (uppercase)
- Numerals: 0 through 9
- Punctuation and Symbols: "(!#&',,:;/- +=?)"
- Lock Stitches: Yes

For double left quotes, press: "

For double right quotes, press: \*

DesignShop/EDS IV/EDS III/ p/n: 93391006

EDS II/ EPICOR p/n: 96491069

Minimum letter height: 0.25" (0.635cm)

Maximum letter height: 3.00" (7.62cm)

A B C D E F G H I

J K L M N O P Q R

S T U V W X Y Z

1 2 3 4 5 6 7 8 9 0

"(!?::;+ - . , ' & / % # =)"

**MAIN INDEX**

# Athletic Block 2

---

This alphabet contains:

- Letters: A through Z (uppercase)
- Numerals: 0 through 9
- Punctuation and Symbols: "(!&',,:;/-+=)"
- Lock Stitches: No

For double left quotes, press: "

For double right quotes, press: \*

Minimum letter height: 0.75"

Maximum letter height: 3.00"



[MAIN INDEX](#)



# Athletic Block CP

---

This alphabet contains:

Letters: A through Z (uppercase)

Numerals: 0 through 9

Punctuation and Symbols: "(!?:;+-.',&/#%)"

Lock Stitches: Yes

For double left quotes, press: "

For double right quotes, press: \*

DesignShop/EDS IV/EDS III/ p/n: 17009

Closest Point (CP) alphabet; characters are joined at the closest point between each letter.

Minimum letter height: 0.25" (0.64cm)

Maximum letter height: 0.75" (1.91cm)

ABCDEFGHIJKLM

NOPQRSTUVWXYZ

1234567890

"(!?:;+-.',&/%#)"

[MAIN INDEX](#)

# Athletic Fill #2

---

This alphabet contains:

- Letters: A through Z (uppercase)
- Numerals: 0 through 9
- Lock Stitches: Yes

DesignShop/EDS IV/EDS III/ p/n: 93391007  
EDS II/ EPICOR p/n: 96491007

Minimum letter height: 1.00" (2.54cm)  
Maximum letter height: 6.00" (15.24cm)

Fill with border: use standard key strokes  
except press = for (.) and press / for (,)

Border only: use lower case keys for letters A  
- Z, press - for (.) and press & for (,). Also  
refer to the following chart for the keyboard  
characters required to display numbers 0 -9  
(border only):

| To<br>sew | Press | To<br>sew | Press |
|-----------|-------|-----------|-------|
| 1         | !     | 6         | ,     |
| 2         | ?     | 7         | '     |
| 3         | :     | 8         | "     |
| 4         | ;     | 9         | (     |
| 5         | .     | 0         | )     |



**MAIN INDEX**

# Athletic Flair

This alphabet contains:

- Letters: A through Z (upper and lower-case)
- Numerals: 0 through 9
- Punctuation and Symbols: ("!#&',.:;/-=?)
- Lock Stitches: Yes

DesignShop/EDS IV/EDS III p/n: 93391049  
EDS II/ EPICOR p/n: 96491049

Minimum letter height: 0.30" (.762cm)  
Maximum letter height: 1.50" (3.81cm)

If your lettering contains characters that normally extend below the baseline (e.g., g p y j q\_) use the "far" flair. If your lettering contains none of these characters, use the "close" flair. See examples to the right:

**Close Flair (4 letter)**

*Matt*

**Close Flair (6 letter)**

*Jessica*

| To obtain:                        | Press: | To obtain:                        | Press: |
|-----------------------------------|--------|-----------------------------------|--------|
| <b>"Close" Flair</b>              |        | <b>"Far" Flair</b>                |        |
| 4 letter (3,4,5 letter words)     | [      | 4 letter (3,4,5 letter words)     | ~      |
| 6 letter (5,6,7 letter words)     | \      | 6 letter (5,6,7 letter words)     | {      |
| 8 letter (7,8,9 letter words)     | ]      | 8 letter (7,8,9 letter words)     |        |
| 10 letter (9,10,11 letter words)  | @      | 10 letter (9,10,11 letter words)  | }      |
| 12 letter (11,12,13 letter words) | _      | 12 letter (11,12,13 letter words) | ~      |

A B C D E F G H I J K L M  
N O P Q R S T U V W X Y Z  
a b c d e f g h i j k l m  
n o p q r s t u v w x y z  
1 2 3 4 5 6 7 8 9 0  
("!?:;-.,'&|#=)

**MAIN INDEX**

# Athletic Swoosh

---

This alphabet contains:

Letters: A through Z (uppercase and lowercase)

Numbers: 0-9

Symbols: !?-.,'&#

Lock Stitches: No

DesignShop p/n (version 6 and higher): 33244

Minimum letter height: .31 inches (8mm)

Maximum letter height: 1 inch (25mm)

A B C D E F G H I J K L M  
N O P Q R S T U V W X Y Z  
a b c d e f g h i j k l m n o p q r s t u v w x y z  
1 2 3 4 5 6 7 8 9 0  
! ? - . , ' & #

[MAIN INDEX](#)

# Austere-Dak (Page 1 of 2)

DesignShop / EDSIV p/n: 933912-05

- This alphabet contains:
- Letters: A through Z (upper and lowercase)
- Numerals: 0 through 9
- Punctuation and Symbols: !#%&'()\*,-./ : ; = ? @
- Special Characters (refer to the table to the right)
- Lock Stitches: No

Minimum letter height: 0.30" (.76cm)

Maximum letter height: 3.00" (7.62cm)

TIP: To use the numeric keypad, you may need to first press the "NumLock" key. For each special character, hold down the ALT key and enter the code. Release the ALT key. The special character or a 'vertical bar place marker' for it, appears in the text window. Click 'Apply' to see the text on screen.

|      |    |      |   |      |   |
|------|----|------|---|------|---|
| 0124 | \$ | 0196 | Ä | 0211 | Ó |
| 0147 | "  | 0197 | Å | 0212 | Ô |
| 0148 | "  | 0198 | Æ | 0213 | Õ |
| 0153 | tm | 0199 | Ç | 0214 | Ö |
| 0161 | ı  | 0200 | È | 0216 | Ø |
| 0163 | £  | 0201 | É | 0217 | Ù |
| 0165 | ¥  | 0202 | Ê | 0218 | Ú |
| 0169 | ©  | 0203 | Ë | 0219 | Û |
| 0174 | ®  | 0204 | Ì | 0220 | Ü |
| 0181 | μ  | 0205 | Í | 0221 | Ý |
| 0191 | ¿  | 0206 | Î | 0222 | Þ |
| 0192 | À  | 0207 | Ï | 0223 | ß |
| 0193 | Á  | 0208 | Ð |      |   |
| 0194 | Â  | 0209 | Ñ |      |   |
| 0195 | Ã  | 0210 | Ò |      |   |

A B C D E F G H I J K L M  
 N O P Q R S T U V W X Y Z  
 1 2 3 4 5 6 7 8 9 0  
 " " ( ! ? : ; - . , ' & / # = ) \* % @  
 ™ \$ i £ ¥ © ® μ ¿ À Á Â Ã Ä Å Æ  
 Ç È É Ê Ë Ì Í Î Ï Ð Ñ Ò Ó Ô Õ Ö Ø  
 Ù Ú Û Ü Ý Þ ß

**MAIN INDEX**

# Austere-Dak (Page 2 of 2)

---

## Poplin - 65% Poly 35% Cotton

Minimum Size: .3" (0.762cm)

Density: 4.0 pt.

Primary Underlay: Centerwalk - 30 pt.

Secondary Underlay: None

Column Width: 120%

Maximum Size: 3.0" (7.62cm)

Density: 3.5 pt.

Primary Underlay: ZigZag - 15 pt/50%

Secondary Underlay: Edgewalk - 30 pt/55%

Column Width: Default

### Notes:

- Upper Case Only

**MAIN INDEX**

# Balloon-Dak (Page 1 of 2)

Design Shop/ EDS IV p/n: 933912-06

This alphabet contains:

- Letters: A through Z (upper and lowercase)
- Numerals: 0 through 9
- Punctuation and Symbols: !#%&'()\*,-./ :;=?@
- Special Characters (refer to the table to the right)
- Lock Stitches: No

TIP: To use the numeric keypad, you may need to first press the "NumLock" key. For each special character, hold down the ALT key and enter the code. Release the ALT key. The special character or a 'vertical bar place marker' for it, appears in the text window. Click 'Apply' to see the text on screen.

- Minimum letter height: 0.25" (0.64cm)
- Maximum letter height: 1.75" (4.45cm)

|      |    |      |   |      |   |
|------|----|------|---|------|---|
| 0124 | \$ | 0196 | Ä | 0211 | Ó |
| 0147 | "  | 0197 | Å | 0212 | Ô |
| 0148 | "  | 0198 | Æ | 0213 | Õ |
| 0153 | tm | 0199 | Ç | 0214 | Ö |
| 0161 | ı  | 0200 | È | 0216 | Ø |
| 0163 | £  | 0201 | É | 0217 | Ù |
| 0165 | ¥  | 0202 | Ê | 0218 | Ú |
| 0169 | ©  | 0203 | Ë | 0219 | Û |
| 0174 | ®  | 0204 | Ì | 0220 | Ü |
| 0181 | μ  | 0205 | Í | 0221 | Ý |
| 0191 | ı  | 0206 | Î | 0222 | Þ |
| 0192 | À  | 0207 | Ï | 0255 | ÿ |
| 0193 | Á  | 0208 | Ð |      |   |
| 0194 | Â  | 0209 | Ñ |      |   |
| 0195 | Ã  | 0210 | Ò |      |   |

A B C D E F G H I J K L M  
 N O P Q R S T U V W X Y Z  
 1 2 3 4 5 6 7 8 9 0  
 " " ( ! ? : ; - . , ' & / # = ) \* % @  
 ™ \$ % & ' ( ) \* + , - . / : ; < = > ? @ [ \ ] ^ \_ ` { | } ~ ¡ ¢ £ ¤ ¥ ¦ § ¨ © ª « ¬ ® ¯ ° ± ² ³ ´ µ ¶ · ¸ ¹ º » ¼ ½ ¾  
 À Á Â Ã Ä Å Æ Ç È É Ê Ë Ì Í Î Ï Ð Ñ Ò Ó Ô Õ Ö Ø Ù Ú Û Ü Ý Þ ÿ

**MAIN INDEX**

# Balloon-Dak (Page 2 of 2)

---

## Poplin - 65% Poly 35% Cotton

Minimum Size: .25" (0.635cm)

Density: 5.0 pt.

Primary Underlay: Centerwalk - 30 pt.

Secondary Underlay: None

Column Width: Default

Maximum Size: 1.75" (4.445cm)

Density: 3.5 pt.

Primary Underlay: ZigZag - 15 pt/50%

Secondary Underlay: Edgewalk - 30 pt/55%

Column Width: Default

Notes:

- Upper Case Only

**MAIN INDEX**



# Bang-Dak (Page 1 of 2)

Design Shop/ EDS IV p/n: 933912-07

- This alphabet contains:
- Letters: A through Z (upper and lower-case)
- Numerals: 0 through 9
- Punctuation and Symbols: !#%&'()\*,-./:;=?@
- Special Characters (refer to the table to the right)
- Lock Stitches: No

TIP: To use the numeric keypad, you may need to first press the "NumLock" key. For each special character, hold down the ALT key and enter the code. Release the ALT key. The special character or a 'vertical bar place marker' for it, appears in the text window. Click 'Apply' to see the text on screen.

|      |    |      |   |      |   |      |   |      |   |
|------|----|------|---|------|---|------|---|------|---|
| 0124 | \$ | 0196 | Ä | 0211 | Ó | 0227 | ã | 0243 | ó |
| 0147 | "  | 0197 | Å | 0212 | Ô | 0228 | ä | 0244 | ô |
| 0148 | "  | 0198 | Æ | 0213 | Õ | 0229 | å | 0245 | õ |
| 0153 | tm | 0199 | Ç | 0214 | Ö | 0230 | æ | 0246 | ö |
| 0161 | ı  | 0200 | È | 0216 | Ø | 0231 | ç | 0248 | ø |
| 0163 | £  | 0201 | É | 0217 | Ù | 0232 | è | 0249 | ù |
| 0165 | ¥  | 0202 | Ê | 0218 | Ú | 0233 | é | 0250 | ú |
| 0169 | ©  | 0203 | Ë | 0219 | Û | 0234 | ê | 0251 | û |
| 0174 | ®  | 0204 | Ì | 0220 | Ü | 0235 | ë | 0252 | ü |
| 0181 | μ  | 0205 | Í | 0221 | Ý | 0236 | ì | 0253 | ý |
| 0191 | ¿  | 0206 | Î | 0222 | Þ | 0237 | í | 0254 | þ |
| 0192 | À  | 0207 | Ï | 0223 | ß | 0238 | î | 0255 | ÿ |
| 0193 | Á  | 0208 |   | 0224 | à | 0239 | ï |      |   |
| 0194 | Â  | 0209 | Ñ | 0225 | á | 0241 | ñ |      |   |
| 0195 | Ã  | 0210 | Ò | 0226 | â | 0242 | ò |      |   |

- Minimum letter height: 0.40" (1.01cm)
- Maximum letter height: 2.00" (5.08cm)



**MAIN INDEX**

# Bang-Dak (Page 2 of 2)

---

## Poplin - 65% Poly 35% Cotton

Minimum Size: .4" (0.762cm)

Density: 5.0 pt.

Primary Underlay: None

Secondary Underlay: None

Column Width: Default

Maximum Size: 2.0" (5.08cm)

Density: 3.5 pt.

Primary Underlay: ZigZag - 15 pt/45%

Secondary Underlay: None

Column Width: Default

### Notes:

- Upper Case Only

**MAIN INDEX**

# Bean Block

---

This alphabet contains:

- Letters: A through Z (upper and lower-case)
- Numerals: 0 through 9
- Punctuation and Symbols: "(!?:;+-=.,'&/#%)"
- Lock Stitches: Yes

Minimum letter height: 0.16" (0.41cm)  
Maximum letter height: 0.30" (0.76cm)  
Stitch Length: 0.04 - 0.05"/10 - 15 pt.

For double left quotes, press: "  
For double right quotes, press: \*

DesignShop/EDS IV/EDS III/ p/n: 93391079  
EDS II/ EPICOR p/n: 96491079

ABCDEFGHIJKLM  
NOPQRSTUVWXYZ  
abcdefghijklm  
nopqrstuvwxyz  
1234567890  
"(!?:;+-=.,'&/%#=")

**MAIN INDEX**

# Bickley-Dak (Page 1 of 2)

Design Shop/ EDS IV p/n: 933912-08

This alphabet contains:

- Letters: A through Z (upper and lowercase)
- Numerals: 0 through 9
- Punctuation and Symbols: !#%&'()\*,-./ : ; = ? @
- Special Characters (refer to the table to the right)
- Lock Stitches: No

TIP: To use the numeric keypad, you may need to first press the "NumLock" key. For each special character, hold down the ALT key and enter the code. Release the ALT key. The special character or a 'vertical bar place marker' for it, appears in the text window. Click 'Apply' to see the text on screen.

- Minimum letter height: 0.35" (0.89cm)
- Maximum letter height: 4.00" (10.16cm)

|      |    |      |   |      |   |      |   |      |   |
|------|----|------|---|------|---|------|---|------|---|
| 0124 | \$ | 0196 | Ä | 0211 | Ó | 0227 | ā | 0243 | ó |
| 0147 | "  | 0197 | Å | 0212 | Ô | 0228 | ä | 0244 | ô |
| 0148 | "  | 0198 | Æ | 0213 | Õ | 0229 | å | 0245 | õ |
| 0153 | ™  | 0199 | Ç | 0214 | Ö | 0230 | æ | 0246 | ö |
| 0161 | ı  | 0200 | È | 0216 | Ø | 0231 | ç | 0248 | ø |
| 0163 | £  | 0201 | É | 0217 | Ù | 0232 | è | 0249 | ù |
| 0165 | ¥  | 0202 | Ê | 0218 | Ú | 0233 | é | 0250 | ú |
| 0169 | ©  | 0203 | Ë | 0219 | Û | 0234 | ê | 0251 | û |
| 0174 | ®  | 0204 | Ì | 0220 | Ü | 0235 | ë | 0252 | ü |
| 0181 | μ  | 0205 | Í | 0221 | Ý | 0236 | ì | 0253 | ý |
| 0191 | ı  | 0206 | Î | 0222 | Þ | 0237 | í | 0254 | þ |
| 0192 | À  | 0207 | Ï | 0223 | ß | 0238 | î | 0255 | ÿ |
| 0193 | Á  | 0208 | Ð | 0224 | à | 0239 | ï |      |   |
| 0194 | Â  | 0209 | Ñ | 0225 | á | 0241 | ñ |      |   |
| 0195 | Ã  | 0210 | Ò | 0226 | â | 0242 | ò |      |   |

ABCDEFGHIJKLMNOP  
 NOPQRSTUVWXYZ  
 abcdefghijklmnopqrstuvwxyz  
 1234567890 " ' ( ! ? : ; - . , ' & / # = ) \* % @  
 ™ \$ ! £ ¥ © ® μ ï Ä Å Æ  
 Ç È É Ê Ë Ì Í Î Ï Ð Ñ Ò Ó Ô Õ Ö Ø Ù  
 Ú Û Ü Ý Þ à á â ã ä å æ ç è é ê  
 ì í î ï ñ ò ó ô õ ö ø ù ú û ü ý þ ÿ

## MAIN INDEX

# Bickley-Dak (Page 2 of 2)

---

## Poplin - 65% Poly 35% Cotton

Minimum Size: .35" (0.889cm)

Density: 5.0 pt.

Primary Underlay: Centerwalk - 30 pt.

Secondary Underlay: None

Column Width: 120%

Maximum Size: 4.0" (10.16cm)

Density: 3.5 pt.

Primary Underlay: ZigZag - 15 pt/50%

Secondary Underlay: Edgewalk - 30 pt/55%

Column Width: Default

**MAIN INDEX**

# Block

---

This alphabet contains:

- Letters: A through Z (uppercase)
- Numerals: 0 through 9
- Punctuation and Symbols: "(!?:; - = . , ' & / #)"
- Lock Stitches: Yes

For double left quotes, press: "

For double right quotes, press: +

DesignShop/EDS IV/EDS III/ p/n: 93391001

EDS II/ EPICOR p/n: 96491001

Minimum letter height: 0.30" (0.76cm)

Maximum letter height: 2.00" (5.08cm)

A B C D E F G H I J K L M

N O P Q R S T U V W X Y Z

1 2 3 4 5 6 7 8 9 0

" (! ? ; - = . , ' & / # = )" "

# Block 2

---

This alphabet contains:

- Letters: A through Z (uppercase and lowercase)
- Numerals: 0 through 9
- Punctuation and Symbols: "(!?:; - = . , ' & / #)"
- Lock Stitches: No

DesignShop p/n (version 6 or higher): 33245

Minimum letter height: .31 inches (8mm)

Maximum letter height: 1 inch (25mm)

**ABCDEFGHIJKLM  
NOPQRSTUVWXYZ  
abcdefghijklmnopqrstvwxyz  
1234567890  
(!?:; - = . , ' & / #)**

**MAIN INDEX**

# Block MG

---

This alphabet contains:

- Letters: A through Z (uppercase and lowercase)
- Numerals: 0 through 9
- Punctuation and Symbols: "!?-.,'&/#
- Lock Stitches: No

Minimum letter height: .4 inches

Maximum letter height: 2 inches

ABCDEFGHIJKLM  
NOPQRSTUVWXYZ  
abcdefghijklmnopqrstuvwxyz  
1234567890  
"!?-.,'&/#

[MAIN INDEX](#)



# Boffo-Dak (Page 1 of 2)

Design Shop/ EDS IV p/n: 933912-09

This alphabet contains:

- Letters: A through Z (upper and lower-case)
- Numerals: 0 through 9
- Punctuation and Symbols: !#%&'()\*,-./:;=?@
- Special Characters (refer to the table to the right)
- Lock Stitches: No

TIP: To use the numeric keypad, you may need to first press the "NumLock" key. For each special character, hold down the ALT key and enter the code. Release the ALT key. The special character or a 'vertical bar place marker' for it, appears in the text window. Click 'Apply' to see the text on screen.

|      |    |      |   |      |   |      |   |      |   |
|------|----|------|---|------|---|------|---|------|---|
| 0124 | \$ | 0196 | À | 0211 | Ó | 0227 | ã | 0243 | ó |
| 0147 | "  | 0197 | Á | 0212 | Ô | 0228 | ä | 0244 | ô |
| 0148 | "  | 0198 | Æ | 0213 | Õ | 0229 | å | 0245 | õ |
| 0153 | ™  | 0199 | Ç | 0214 | Ö | 0230 | æ | 0246 | ö |
| 0161 | ı  | 0200 | È | 0216 | Ø | 0231 | ç | 0248 | ø |
| 0163 | £  | 0201 | É | 0217 | Ù | 0232 | è | 0249 | ù |
| 0165 | ¥  | 0202 | Ê | 0218 | Ú | 0233 | é | 0250 | ú |
| 0169 | ©  | 0203 | Ë | 0219 | Û | 0234 | ê | 0251 | û |
| 0174 | ®  | 0204 | Ì | 0220 | Ü | 0235 | ë | 0252 | ü |
| 0181 | μ  | 0205 | Í | 0221 | Ý | 0236 | ì | 0253 | ý |
| 0191 | ı  | 0206 | Î | 0222 | Þ | 0237 | í | 0254 | þ |
| 0192 | À  | 0207 | Ï | 0223 | ß | 0238 | î | 0255 | ÿ |
| 0193 | Á  | 0208 | Ð | 0224 | à | 0239 | ï |      |   |
| 0194 | Â  | 0209 | Ñ | 0225 | á | 0241 | ñ |      |   |
| 0195 | Ã  | 0210 | Ò | 0226 | â | 0242 | ò |      |   |

Please click [here](#) to refer to page 2 for minimum and maximum specifications for different types of material.

ABCDEFGHIJKLM  
 NOPQRSTUVWXYZ  
 abcdefghijklm  
 nopqrstuvwxyz  
 1234567890" "  
 (!?::;-. , ' & / # = ) \* % @  
 ™ \$ % & ' ( ) \* + , - . / : ; < = > ? @ [ \ ] ^ \_ ` { | } ~ ª « ¬ ® ¯ ° ± ² ³ ´ µ ¶ · ¸ ¹ º » ¼ ½ ¾  
 Ç È É Ê Ë Ì Í Î Ï Ð Ñ Ò Ó Ô Õ Ö Ø Ù  
 Ú Û Ü Ý Þ à á â ã ä å æ ç è é ê ë  
 ì í î ï ð ó ô õ ö ø ù ú û ü ý þ ÿ

## MAIN INDEX

# Boffo-Dak (Page 2 of 2)

---

## Poplin - 65% Poly 35% Cotton

Minimum Size: .20" (.508cm)  
Density: 5.0 pt.  
Primary Underlay: Centerwalk - 30 pt.  
Secondary Underlay: None  
Column Width: Default

Maximum Size: 1.50" (3.81cm)  
Density: 3.5 pt.  
Primary Underlay: ZigZag - 30 pt/70%  
Secondary Underlay: Edgewalk - 30 pt/65%  
Column Width: Default

## Knit

Minimum Size: .30" (.762cm)  
Density: 5.0 pt.  
Primary Underlay: Centerwalk - 25 pt.  
Secondary Underlay: None  
Column Width: 140%

Maximum Size: 1.50" (3.81cm)  
Density: 3.5 pt.  
Primary Underlay: ZigZag - 30 pt/70%  
Secondary Underlay: Edgewalk - 30 pt/65%  
Column Width: 140%

## Sweat Shirt Material

Minimum Size: .30" (.762cm)  
Density: 5.0 pt.  
Primary Underlay: Centerwalk - 25 pt.  
Secondary Underlay: None  
Column Width: 140%

Maximum Size: 1.50" (3.81cm)  
Density: 3.5 pt.  
Primary Underlay: ZigZag - 30 pt/70%  
Secondary Underlay: Edgewalk - 30 pt/65%  
Column Width: 140%

**MAIN INDEX**

# Bookman-Dak (Page 1 of 2)

Design Shop/ EDS IV p/n: 933912-10

This alphabet contains:

- Letters: A through Z (upper and lowercase)
- Numerals: 0 through 9
- Punctuation and Symbols: !#%&'()\*,-./ : ; = ? @
- Special Characters (refer to the table to the right)
- Lock Stitches: No

TIP: To use the numeric keypad, you may need to first press the "NumLock" key. For each special character, hold down the ALT key and enter the code. Release the ALT key. The special character or a 'vertical bar place marker' for it, appears in the text window. Click 'Apply' to see the text on screen.

|      |    |      |   |      |   |      |   |      |   |
|------|----|------|---|------|---|------|---|------|---|
| 0124 | \$ | 0196 | À | 0211 | Ó | 0227 | ä | 0243 | ó |
| 0147 | "  | 0197 | Á | 0212 | Ô | 0228 | å | 0244 | ô |
| 0148 | "  | 0198 | Æ | 0213 | Õ | 0229 | â | 0245 | õ |
| 0153 | tm | 0199 | Ç | 0214 | Ö | 0230 | æ | 0246 | ö |
| 0161 | i  | 0200 | È | 0216 | Ø | 0231 | ç | 0248 | ø |
| 0163 | £  | 0201 | É | 0217 | Ù | 0232 | è | 0249 | ù |
| 0165 | ¥  | 0202 | Ê | 0218 | Ú | 0233 | é | 0250 | ú |
| 0169 | ©  | 0203 | Ë | 0219 | Û | 0234 | ê | 0251 | û |
| 0174 | ®  | 0204 | Ì | 0220 | Ü | 0235 | ë | 0252 | ü |
| 0181 | µ  | 0205 | Í | 0221 | Ý | 0236 | ì | 0253 | ý |
| 0191 | ¿  | 0206 | Î | 0222 | Þ | 0237 | í | 0254 | þ |
| 0192 | À  | 0207 | Ï | 0223 | ß | 0238 | î | 0255 | ÿ |
| 0193 | Á  | 0208 | Ð | 0224 | à | 0239 | ï |      |   |
| 0194 | Â  | 0209 | Ñ | 0225 | á | 0241 | ñ |      |   |
| 0195 | Ã  | 0210 | Ò | 0226 | â | 0242 | ò |      |   |

- Minimum letter height: 0.25" (0.64cm)
- Maximum letter height: 2.00" (5.08cm)

A B C D E F G H I J K L M  
 N O P Q R S T U V W X Y Z  
 a b c d e f g h i j k l m  
 n o p q r s t u v w x y z  
 1 2 3 4 5 6 7 8 9 0  
 “ ” ( ! ? : ; - . , ' & / # = ) \* % @  
 ™ \$ , £ ¥ © ® µ ¿ À Á Â Ã Ä Å Æ  
 Ç È É Ê Ë Ì Í Î Ï Ð Ñ Ò Ó Ô Õ Ö Ø Ù  
 Ú Û Ü Ý Þ ß à á â ã ä å æ ç è é ê ë  
 ì í î ï ñ ò ó ô õ ö ø ù ú û ü ý þ ÿ

**MAIN INDEX**

# Bookman-Dak (Page 2 of 2)

---

## Poplin - 65% Poly 35% Cotton

Minimum Size: .25" (0.635cm)

Density: 5.0 pt.

Primary Underlay: Centerwalk

Secondary Underlay: None

Column Width: Default

Maximum Size: 2.0" (7.62cm)

Density: 3.5 pt.

Primary Underlay: ZigZag - 15 pt/70%

Secondary Underlay: Edgewalk - 36 pt/70%

Column Width: Default

**MAIN INDEX**

# Border Block

---

This alphabet contains:

Letters: A through Z (uppercase)

Punctuation and Symbols: "-.,'"

Lock Stitches: Yes

DesignShop/EDS IV/EDS III p/n: 93391008

EDS II/ EPICOR p/n: 96491008

Minimum letter height: 0.50" (1.27cm)

Maximum letter height: 2.50" (6.35cm)

For double left quotes, press: +

For double right quotes, press: "

Note: Some of the letters in this alphabet may contain unnecessary tails. This problem can be fixed by using DesignShop 5.07.023 and higher, and changing the **Connections** setting (on **Lettering** properties tab) to **Closest Point** or **Bottom Connection**.



[MAIN INDEX](#)

# Brody Script

DesignShop/EDS IV/EDS III/ p/n:  
93391077  
EDS II/ EPICOR p/n: 96491077

For double left quotes, press: " "  
For double right quotes, press: \* \*

This alphabet contains:

- Letters: A through Z (upper and lowercase)
- Numerals: 0 through 9
- Punctuation and Symbols: "(!?:;+-=.,'/#%)"
- Special Characters (refer to the table to the right)- press <Alt> and use numeric keypad for special characters
- Lock Stitches: Yes

Minimum letter height: 0.35" (0.89cm)  
Maximum letter height: 4.00" (10.16cm)

|      |    |      |   |      |   |      |   |      |   |
|------|----|------|---|------|---|------|---|------|---|
| 0124 | \$ | 0198 | Æ | 0213 | Ö | 0229 | à | 0245 | ô |
| 0161 | ı  | 0199 | Ç | 0214 | Õ | 0230 | æ | 0246 | ö |
| 0163 | £  | 0200 | È | 0216 | Ø | 0231 | ç | 0248 | ø |
| 0165 | ¥  | 0201 | É | 0217 | Ù | 0232 | è | 0249 | ù |
| 0167 | §  | 0202 | Ê | 0218 | Ú | 0233 | é | 0250 | ú |
| 0169 | ©  | 0203 | Ë | 0219 | Û | 0234 | ê | 0251 | û |
| 0174 | ®  | 0204 | Ì | 0220 | Ü | 0235 | ë | 0252 | ü |
| 0181 | μ  | 0205 | Í | 0221 | Ý | 0236 | ì | 0253 | ý |
| 0191 | ι  | 0206 | Î | 0222 | Þ | 0237 | í | 0254 | þ |
| 0192 | À  | 0207 | Ï | 0223 | ß | 0238 | î |      |   |
| 0193 | Á  | 0208 | Ð | 0224 | à | 0239 | ï |      |   |
| 0194 | Â  | 0209 | Ñ | 0225 | á | 0241 | ñ |      |   |
| 0195 | Ã  | 0210 | Ò | 0226 | â | 0242 | ò |      |   |
| 0196 | Ä  | 0211 | Ó | 0227 | ã | 0243 | ó |      |   |
| 0197 | Å  | 0212 | Ô | 0228 | ä | 0244 | ô |      |   |

A B C D E F G H I J K L M  
N O P Q R S T U V W X Y Z  
a b c d e f g h i j k l m n o p q r s t u v w x y z  
1 2 3 4 5 6 7 8 9 0  
"( ! ? : ; - . , ' & / # = ) "  
\$ i £ ¥ § © ® μ ι Æ Ç È  
É Ê Ë Ì Í Î Ï Ñ Ò Ó Ô Õ Ö Ù Ú Û  
Ü Ý Þ ß à á â ã ä å æ ç è é ê ë ù  
û ð ñ ò ó ô õ ö ø ù ú û ü ý þ ÿ

**MAIN INDEX**

# Brush Script

DesignShop/EDS IV/ EDS III/ p/n:  
93391014

EDS II/ EPICOR p/n: 96491014

- This alphabet contains:
- Letters: A through Z (upper and lowercase)
- Numerals: 0 through 9
- Punctuation and Symbols: "!?:;-.,'&
- Special Characters (refer to the table to the right) \*press <Alt> and use numeric keypad for special characters
- Lock Stitches: Yes

Minimum letter height: 0.50" (1.27cm)  
Maximum letter height: 3.00" (7.62cm)

|      |    |      |   |      |   |      |   |      |   |
|------|----|------|---|------|---|------|---|------|---|
| 0124 | \$ | 0198 | Æ | 0213 | Õ | 0229 | à | 0245 | ó |
| 0161 | ı  | 0199 | Ç | 0214 | Ö | 0230 | æ | 0246 | ö |
| 0163 | £  | 0200 | È | 0216 | Ø | 0231 | ç | 0248 | ø |
| 0165 | ¥  | 0201 | É | 0217 | Ù | 0232 | è | 0249 | ù |
| 0167 | §  | 0202 | Ê | 0218 | Ú | 0233 | é | 0250 | ú |
| 0169 | ©  | 0203 | Ë | 0219 | Û | 0234 | ê | 0251 | û |
| 0174 | ®  | 0204 | Ì | 0220 | Ü | 0235 | ë | 0252 | ü |
| 0181 | μ  | 0205 | Í | 0221 | Ý | 0236 | ì | 0253 | ý |
| 0191 | ¿  | 0206 | Î | 0222 | Þ | 0237 | í | 0254 | þ |
| 0192 | À  | 0207 | Ï | 0223 | ß | 0238 | î | 0255 | ÿ |
| 0193 | Á  | 0208 | Ð | 0224 | à | 0239 | ï |      |   |
| 0194 | Â  | 0209 | Ñ | 0225 | á | 0241 | ñ |      |   |
| 0195 | Ã  | 0210 | Ò | 0226 | â | 0242 | ò |      |   |
| 0196 | Ä  | 0211 | Ó | 0227 | ã | 0243 | ó |      |   |
| 0197 | Å  | 0212 | Ô | 0228 | ä | 0244 | ô |      |   |

A B C D E F G H I J K L M  
 N O P Q R S T U V W X Y Z  
 a b c d e f g h i j k l m n o p q r s t u v w x y z  
 1 2 3 4 5 6 7 8 9 0  
 " ! ? : ; - . , ' &  
 £ ¤ ¥ § © ® μ ¿ À Á Â Ã Ä Å Æ Ç È  
 É Ê Ë Ì Í Î Ï Ð Ñ Ò Ó Ô Õ Ö Ù Ú  
 Û Ü Þ à á â ã ä å æ ç è é ê ë ù  
 ù ð ñ ò ó ô õ ö ù ú û ü ý þ ÿ

**MAIN INDEX**

# Brush Script 2

---

DesignShop p/n (version 6 and higher):  
33246

- This alphabet contains:
- Letters: A through Z (upper and lowercase)
- Numerals: 0 through 9
- Punctuation and Symbols: (?-.,'&/#)
- Lock Stitches: No

Minimum letter height: .5 inches  
Maximum letter height: 2 inch

A B C D E F G H I J K L M  
N O P Q R S T U V W X Y Z  
a b c d e f g h i j k l m n o p q r s t u v w x y z  
1 2 3 4 5 6 7 8 9 0  
(?-.,'&/#)

**MAIN INDEX**



# Brush Script MG

---

- This alphabet contains:
- Letters: A through Z (upper and lowercase)
- Numerals: 0 through 9
- Punctuation and Symbols: (?-.,'/&/#)\*
- Lock Stitches: No

Minimum letter height: .5 inches

Maximum letter height: 2 inches

A B C D E F G H I J K L M  
N O P Q R S T U V W X Y Z  
a b c d e f g h i j k l m n o p q r s t u v w x y z  
1 2 3 4 5 6 7 8 9 0  
( ? - . , ' / # ) \*

**MAIN INDEX**

# Casual Flair

---

DesignShop/ EDS IV/ EDS III/ p/n: 93391054  
EDS II/ EPICOR p/n: 96491014

- Flair 1 (keyboard character 1) - sews a flair under a monogram if NO letter extends below a normal line.
- Flair 2 (keyboard character 2) - sews a flair under a monogram if any letter extends below a normal line (g, j, p, q, y, z)
- Both Flairs (keyboard characters 12) - sews two flairs under a monogram if NO letter extends below a normal line.
- Lock Stitches: Yes

Minimum letter height: 0.25" (0.635cm)

Maximum letter height: 3.00" (7.62cm)



[MAIN INDEX](#)

# Centurygoth-Dak (Page 1 of 2)

Design Shop/ EDS IV p/n: 933912-11

This alphabet contains:

- Letters: A through Z (upper and lower-case)
- Numerals: 0 through 9
- Punctuation and Symbols: !#%&'()\*,-./:;=?@
- Special Characters (refer to the table to the right)
- Lock Stitches: No

TIP: To use the numeric keypad, you may need to first press the "NumLock" key. For each special character, hold down the ALT key and enter the code. Release the ALT key. The special character or a 'vertical bar place marker' for it, appears in the text window. Click 'Apply' to see the text on screen.

|      |    |      |   |      |   |      |   |      |   |
|------|----|------|---|------|---|------|---|------|---|
| 0124 | \$ | 0196 | À | 0211 | Ó | 0227 | ā | 0243 | ó |
| 0147 | "  | 0197 | Á | 0212 | Ô | 0228 | ä | 0244 | ô |
| 0148 | "  | 0198 | Æ | 0213 | Õ | 0229 | å | 0245 | ö |
| 0153 | tm | 0199 | Ç | 0214 | Ö | 0230 | æ | 0246 | ö |
| 0161 | i  | 0200 | È | 0216 | Ø | 0231 | ç | 0248 | ø |
| 0163 | £  | 0201 | É | 0217 | Ù | 0232 | è | 0249 | ù |
| 0165 | ¥  | 0202 | Ê | 0218 | Ú | 0233 | é | 0250 | ú |
| 0169 | ©  | 0203 | Ë | 0219 | Û | 0234 | ê | 0251 | û |
| 0174 | ®  | 0204 | Ì | 0220 | Ü | 0235 | ë | 0252 | ü |
| 0181 | µ  | 0205 | Í | 0221 | Ý | 0236 | ì | 0253 | ý |
| 0191 | ¿  | 0206 | Î | 0222 | Þ | 0237 | í | 0254 | þ |
| 0192 | À  | 0207 | Ï | 0223 | ß | 0238 | î | 0255 | ÿ |
| 0193 | Á  | 0208 | Ð | 0224 | à | 0239 | ï |      |   |
| 0194 | Â  | 0209 | Ñ | 0225 | á | 0241 | ñ |      |   |
| 0195 | Ã  | 0210 | Ò | 0226 | â | 0242 | ò |      |   |

Please click [here](#) to refer to page 2 for minimum and maximum specifications for different types of material.

A B C D E F G H I J K L M  
 N O P Q R S T U V W X Y Z  
 a b c d e f g h i j k l m  
 n o p q r s t u v w x y z  
 1 2 3 4 5 6 7 8 9 0  
 " " ( ! ? : ; - . , ' & / # = ) \* % @  
 ™ \$ | £ ¥ © ® µ ¿ À Á Â Ã Ä Å Æ  
 Ç È É Ê Ë Ì Í Î Ï Ð Ñ Ò Ó Ô Õ Ö Ø Ù  
 Ú Û Ü Ý Þ ß à á â ã ä å æ ç è é ê ë  
 ì í î ï ñ ò ó ô õ ö ø ù ú û ü ý þ ÿ

**MAIN INDEX**

# Centurygoth-Dak (Page 2 of 2)

---

## Poplin - 65% Poly 35% Cotton

Minimum Size: .30" (.762cm)  
Density: 4.6 pt.  
Primary Underlay: Centerwalk - 30 pt.  
Secondary Underlay: None  
Column Width: 130%

Maximum Size: 2.75" (6.985cm)  
Density: 3.5 pt.  
Primary Underlay: ZigZag - 30 pt/65%  
Secondary Underlay: Edgewalk - 30 pt/70%  
Column Width: 110%

## Knit

Minimum Size: .30" (.762cm)  
Density: 4.6 pt.  
Primary Underlay: Centerwalk  
Secondary Underlay: None  
Column Width: 150%

Maximum Size: 2.75" (6.985cm)  
Density: 3.5 pt.  
Primary Underlay: ZigZag - 30 pt/65%  
Secondary Underlay: Edgewalk - 30 pt/70%  
Column Width: 130%

## Sweat Shirt Material

Minimum Size: .30" (.762cm)  
Density: 4.6 pt.  
Primary Underlay: Centerwalk - 30 pt.  
Secondary Underlay: None  
Column Width: 150%

Maximum Size: 2.75" (6.985cm)  
Density: 3.5 pt.  
Primary Underlay: ZigZag - 30 pt/65%  
Secondary Underlay: Edgewalk - 30 pt/70%  
Column Width: 130%

**MAIN INDEX**

# Century

---

DesignShop p/n (version 6 and higher): 33243

Minimum letter height: .31 inches (8mm)  
Maximum letter height: 1 inch (25mm)

This alphabet contains:

- Letters: A through Z (upper and lowercase)
- Numerals: 0 through 9
- Punctuation and Symbols: (!?:;\_.,&/#=#)
- Lock Stitches: No

**ABCDEFGHIJKLM  
NOPQRSTUVWXYZ  
abcdefghijklmnopqrstuvwxyz  
1234567890  
(!?:;\_.,&/#=#)**

**MAIN INDEX**

# Chain Alphabet

---

DesignShop/ EDS IV/ EDS III/ p/n: 93391053  
EDS II/ EPICOR p/n: 96491053

For double left quotes, press: "  
For double right quotes, press: %

This alphabet contains:

- Letters: A through Z (upper and lowercase)
- Numerals: 0 through 9
- Punctuation and Symbols: "(!?:;+-=.,'&/#%)"
- Lock Stitches: Yes

Minimum letter height: 1.00" (2.54cm)

Maximum letter height: 6.00" (15.24cm)

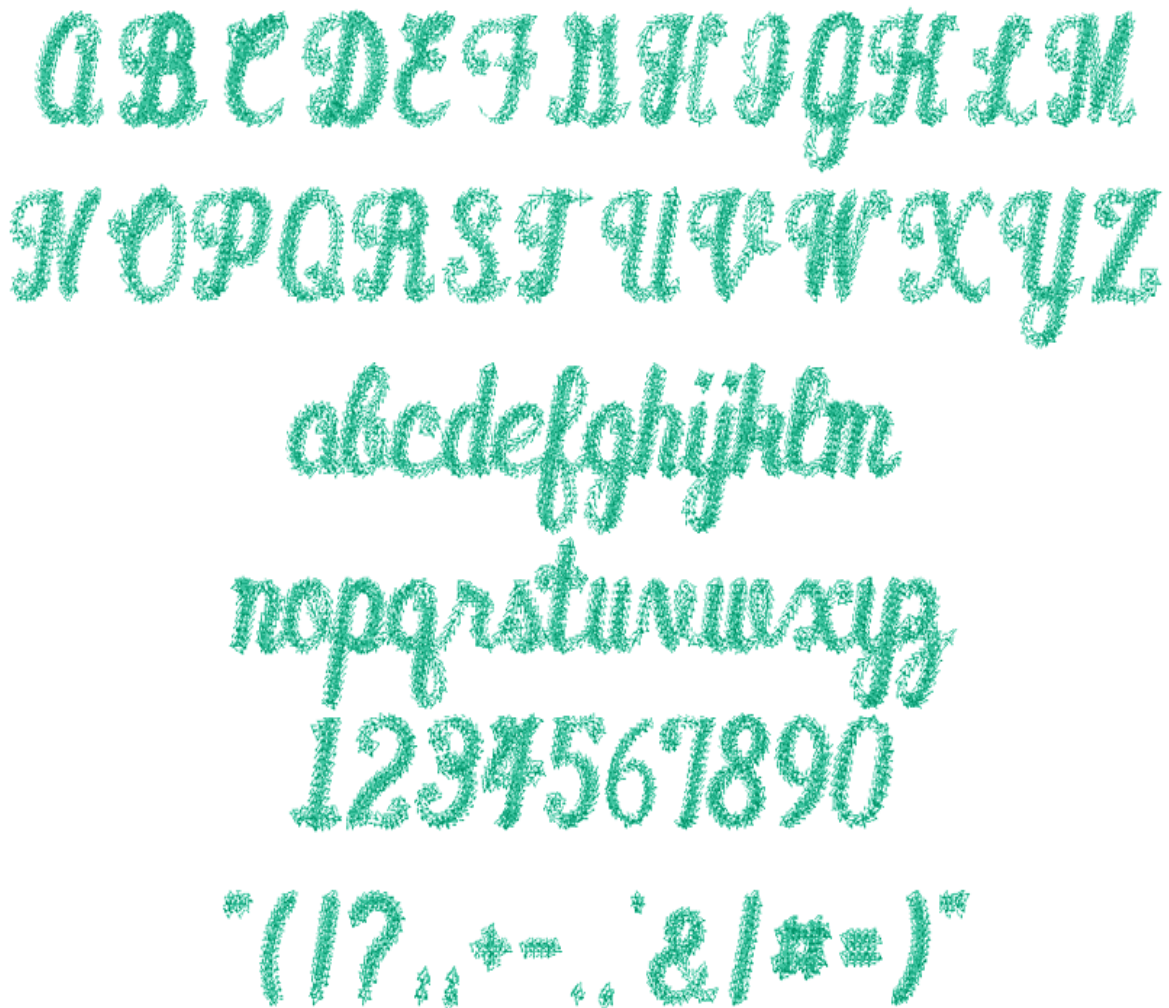

**MAIN INDEX**

# Chancery

---

This alphabet contains:

- Letters: A through Z (upper and lowercase)
- Numerals: 0 through 9
- Punctuation and Symbols: "(!#&',,:;/-@+=%?)"
- Lock Stitches: No

Minimum letter height: 0.50" (1.27cm)  
Maximum letter height: 4.00" (10.16cm)

For double left quotes, press: "  
For double right quotes, press: \*

*A B C D E F G H I J K L M N*  
*O P Q R S T U V W X Y Z*  
*a b c d e f g h i j k l m n o p*  
*q r s t u v w x y z*  
*0 1 2 3 4 5 6 7 8 9*  
*! @ # % = + - ? & " ( ) ; : ' " / . ,*

**MAIN INDEX**

# Children's Block

---

DesignShop/EDS IV/ EDS III/ p/n: 93391047  
EDS II/ EPICOR p/n: 96491047

This alphabet contains:

- Letters: A through Z (uppercase)
- Numerals: 0 through 9
- Lock Stitches: Yes

Minimum letter height: 0.50" (1.27cm)

Maximum letter height: 2.00" (5.08cm)

A B C D E F G H I  
J K L M N O P Q R  
S T U V W X Y Z  
1 2 3 4 5 6 7 8 9 0

**MAIN INDEX**



# Children's Board

This alphabet contains 8 designs.  
Lock Stitches: Yes

DesignShop/EDS IV/EDS III/ EZ p/n:  
93391041  
EDS II/ EPICOR p/n: 96491041

Minimum letter height: 2.00" (5.08cm)  
Maximum letter height: 3.00" (7.62cm)

A color change must be inserted between  
each keyboard character.

The keyboard characters for each design are  
located to the right of the design.

## Sun



A (rays)  
B (body)  
C (outline)

## Rainbow



D (bottom arc)  
E (2nd arc)  
F (3rd arc)  
G (outer arc)  
H (cloud)

## Lollipops

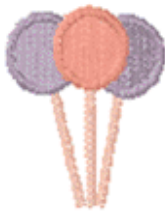

I (sticks)  
J (left and right)  
K (center)

## Fawn



L (spots)  
M (body)  
N (eyes and nose)  
O (grass)

## Apple



P (apple)  
Q (leaves and stem)

## Ice Cream Cone



R (cone)  
S (top flavor)  
T (middle flavor)  
U (bottom flavor)

## Train Engine



V (window, cowcatcher,  
smoke)  
W (inside wheels, top  
smoke stack,  
band on body)  
X (smoke stack, body,  
cab roof)  
Y (outside wheels & cab)

## Airplane



a (inner circle on wings and  
cockpit)  
b (wings and stabilizer)  
c (outer circle on wings and  
propeller)  
d (body)

[MAIN INDEX](#)

# Children's Board 2

This alphabet contains 7 designs.  
Lock Stitches: Yes

DesignShop/EDS IV/EDS III/ EZ p/n: 93391080  
EDS II/ EPICOR p/n: 96491080

Minimum letter height: 2.00" (5.08cm)  
Maximum letter height: 3.00" (7.62cm)

Color change commands are already included between each keyboard character of the design.

The keyboard characters for each design are located to the right of the design.

## Elephant

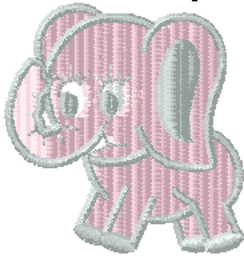

A (mouth, behind eyes)  
B (body)  
C (outline, eyes, inside ears)

## Bunny



L (tail, mouth, inside eyes, ears)  
M (body)  
N (outline, face detail)

## Teddy Bear



D (body)  
E (eyes, nose, mouth seam up front)  
F (paws, bow tie inside ears)  
G (outline)

## Kitten



O (inside eyes, spot on chest)  
P (body)  
Q (outline, detail)

## Clown Face



H (face, hat background)  
I (collar, hat outline, inside eye)  
J (hair, nose, inside mouth)  
K (mouth outline, face outline)

## Balloons

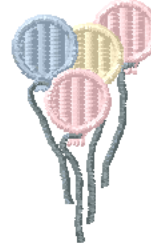

R (strings)  
S (bottom and top right balloons)  
T (center balloon)  
U (left balloon)

## Building Blocks



V (sides and tops of blocks)  
W (fronts and backs)  
X (letters)

[MAIN INDEX](#)

# Children's-Dak (Page 1 of 2)

Design Shop/ EDS IV p/n: 933912-12

This alphabet contains:

- Letters: A through Z (upper and lowercase)
- Numerals: 0 through 9
- Punctuation and Symbols: !#%&'()\*,-./ : ; = ? @
- Special Characters (refer to the table to the right)
- Lock Stitches: No

TIP: To use the numeric keypad, you may need to first press the "NumLock" key. For each special character, hold down the ALT key and enter the code. Release the ALT key. The special character or a 'vertical bar place marker' for it, appears in the text window. Click 'Apply' to see the text on screen.

|      |    |      |   |      |   |      |   |      |   |
|------|----|------|---|------|---|------|---|------|---|
| 0124 | \$ | 0196 | À | 0211 | Ó | 0227 | ã | 0243 | ó |
| 0147 | "  | 0197 | Á | 0212 | Ô | 0228 | ä | 0244 | ô |
| 0148 | "  | 0198 | Æ | 0213 | Õ | 0229 | å | 0245 | õ |
| 0153 | ™  | 0199 | Ç | 0214 | Ö | 0230 | æ | 0246 | ö |
| 0161 | ı  | 0200 | È | 0216 | Ø | 0231 | ç | 0248 | ø |
| 0163 | £  | 0201 | É | 0217 | Ù | 0232 | è | 0249 | ù |
| 0165 | ¥  | 0202 | Ê | 0218 | Ú | 0233 | é | 0250 | ú |
| 0169 | ©  | 0203 | Ë | 0219 | Û | 0234 | ê | 0251 | û |
| 0174 | ®  | 0204 | Ì | 0220 | Ü | 0235 | ë | 0252 | ü |
| 0181 | μ  | 0205 | Í | 0221 | Ý | 0236 | ì | 0253 | ý |
| 0191 | ι  | 0206 | Î | 0222 | Þ | 0237 | í | 0254 | þ |
| 0192 | À  | 0207 | Ï | 0223 | ß | 0238 | î | 0255 | ÿ |
| 0193 | Á  | 0208 | Ð | 0224 | à | 0239 | ï |      |   |
| 0194 | Â  | 0209 | Ñ | 0225 | á | 0241 | ñ |      |   |
| 0195 | Ã  | 0210 | Ò | 0226 | â | 0242 | ò |      |   |

Please click [here](#) to refer to page 2 for minimum and maximum specifications for different types of material.

ABCDEFGHIJKLM  
 NOPQRSTUVWXYZ  
 abcdefghijklmnopqrstuvwxyz  
 1234567890  
 "(!@:;~.,'&/# ) \*

**MAIN INDEX**

# Children's-Dak (Page 2 of 2)

---

## Poplin - 65% Poly 35% Cotton

Minimum Size: .5" (1.27cm)  
Density: 4.3 pt.  
Primary Underlay: Centerwalk - 30 pt.  
Secondary Underlay: None  
Column Width: Default

Maximum Size: 2.75" (6.985cm)  
Density: 3.5 pt.  
Primary Underlay: ZigZag - 30 pt/70%  
Secondary Underlay: Edgewalk - 30 pt/65%  
Column Width: Default

## Knit

Minimum Size: .5" (1.27cm)  
Density: 4.7 pt.  
Primary Underlay: Centerwalk - 25 pt.  
Secondary Underlay: Edgewalk - 25pt/70%  
Column Width: 150%

Maximum Size: 2.75" (6.985cm)  
Density: 3.6 pt.  
Primary Underlay: ZigZag - 30 pt/80%  
Secondary Underlay: Edgewalk - 30 pt/75%  
Column Width: 130%

## Sweat Shirt Material

Minimum Size: .5" (1.27cm)  
Density: 4.7 pt.  
Primary Underlay: Centerwalk - 25 pt.  
Secondary Underlay: Edgewalk - 25pt/70%  
Column Width: 150%

Maximum Size: 2.75" (6.985cm)  
Density: 3.6 pt.  
Primary Underlay: ZigZag - 30 pt/80%  
Secondary Underlay: Edgewalk - 25 pt/75%  
Column Width: 150%

**MAIN INDEX**

# Chivalry Block

---

EDS III/ EDS IV/DesignShop p/n: 93391107  
EDS II// EPICOR p/n: 96491107

For double left quotes, press: \*  
For double right quotes, press: "

This alphabet contains:

- Letters: A through Z (upper and lowercase)
- Numerals: 0 through 9
- Punctuation and Symbols: "(!?:;+-=.,'&/#%)"
- Lock Stitches: Yes

Minimum letter height: 0.75" (1.90cm)

Maximum letter height: 2.00" ( 5.08cm)

A B C D E F G H I J K L M N

O P Q R S T U V W X Y Z

a b c d e f g h i j k l m

n o p q r s t u v w x y z

1 2 3 4 5 6 7 8 9 0

"(!?:;+-=.,'&/%#=#)"

**MAIN INDEX**

# Classic Monogram

---

This alphabet contains:

- Letters: A through Z (uppercase)
- Lock Stitches: No

Minimum letter height: 1.75 inches

Maximum letter height: 4 inch



[MAIN INDEX](#)

# Comic Sans-Dak (Page 1 of 2)

Design Shop/ EDS IV / EDS III p/n: 933912-13

This alphabet contains:

- Letters: A through Z (upper and lowercase)
- Numerals: 0 through 9
- Punctuation and Symbols: !#%&'()\*,-./ : ; = ? @
- Special Characters (refer to the table to the right)
- Lock Stitches: No

TIP: To use the numeric keypad, you may need to first press the "NumLock" key. For each special character, hold down the ALT key and enter the code. Release the ALT key. The special character or a 'vertical bar place marker' for it, appears in the text window. Click 'Apply' to see the text on screen.

|      |    |      |   |      |   |      |   |      |   |
|------|----|------|---|------|---|------|---|------|---|
| 0124 | \$ | 0196 | Ä | 0211 | Ó | 0227 | ã | 0243 | ó |
| 0147 | "  | 0197 | À | 0212 | Ô | 0228 | ä | 0244 | ò |
| 0148 | "  | 0198 | Æ | 0213 | Õ | 0229 | â | 0245 | õ |
| 0153 | ™  | 0199 | Ç | 0214 | Ö | 0230 | æ | 0246 | ö |
| 0161 | ı  | 0200 | È | 0216 | Ø | 0231 | ç | 0248 | ø |
| 0163 | £  | 0201 | É | 0217 | Ù | 0232 | è | 0249 | ù |
| 0165 | ¥  | 0202 | Ê | 0218 | Ú | 0233 | é | 0250 | ú |
| 0169 | ©  | 0203 | Ë | 0219 | Û | 0234 | ê | 0251 | û |
| 0174 | ®  | 0204 | Ì | 0220 | Ü | 0235 | ë | 0252 | ü |
| 0181 | μ  | 0205 | Í | 0221 | Ý | 0236 | ì | 0253 | ý |
| 0191 | ı  | 0206 | Î | 0222 | Ɔ | 0237 | í | 0254 | Ɔ |
| 0192 | À  | 0207 | Ï | 0223 | ß | 0238 | î | 0255 | ÿ |
| 0193 | Á  | 0208 | Ð | 0224 | à | 0239 | ï |      |   |
| 0194 | Â  | 0209 | Ñ | 0225 | á | 0241 | ñ |      |   |
| 0195 | Ã  | 0210 | Ò | 0226 | â | 0242 | ò |      |   |

Please click [here](#) to refer to page 2 for minimum and maximum specifications for different types of material.

ABCDEFGHIJKLM  
 NOPQRSTUVWXYZ  
 abcdefghijklm  
 nopqrstuvwxyz  
 1234567890  
 " "( ! ? : ; - . , ' & / # = ) \* % @  
 ™ \$ i £ ¥ © ® μ ı À Á Â Ã Ä Å Æ  
 Ç È É Ê Ë Ì Í Î Ï Ð Ñ Ò Ó Ô Õ Ö Ø Ù  
 Ú Û Ü Ý Þ ß à á â ã ä å æ ç è é ê ë  
 ì í î ï ñ ò ó ô õ ö ø ù ú û ü ý þ ÿ

**MAIN INDEX**

# Comic Sans-Dak (Page 2 of 2)

---

## Poplin - 65% Poly 35% Cotton

Minimum Size: .40" (1.016cm)  
Density: 4.5 pt.  
Primary Underlay: Centerwalk  
Secondary Underlay: None  
Column Width: 120%

Maximum Size: 3.0" (7.62cm)  
Density: 3.5 pt.  
Primary Underlay: ZigZag - 30 pt/70%  
Secondary Underlay: Edgewalk - 30 pt/65%  
Column Width: Default

## Knit

Minimum Size: .40" (1.016cm)  
Density: 4.7 pt.  
Primary Underlay: Centerwalk - 25 pt.  
Secondary Underlay: Edgewalk - 25pt/65%  
Column Width: 130%

Maximum Size: 3.0" (7.62cm)  
Density: 3.5 pt.  
Primary Underlay: ZigZag - 30 pt/70%  
Secondary Underlay: Edgewalk - 30 pt/65%  
Column Width: 130%

## Sweat Shirt Material

Minimum Size: .40" (1.016cm)  
Density: 4.7 pt.  
Primary Underlay: Centerwalk - 25 pt.  
Secondary Underlay: Edgewalk - 25pt/65%  
Column Width: 130%

Maximum Size: 3.0" (7.62cm)  
Density: 3.5 pt.  
Primary Underlay: ZigZag - 30 pt/70%  
Secondary Underlay: Edgewalk - 30 pt/65%  
Column Width: 130%

**MAIN INDEX**



# Condensed Block MG

---

This alphabet contains:

- Letters: A through Z (uppercase and lowercase)
- Numerals: 0 through 9
- Punctuation and Symbols: "!?-.,'&/#
- Lock Stitches: No

Minimum letter height: .4 inches

Maximum letter height: 2 inches

ABCDEFGHIJKLM  
NOPQRSTUVWXYZ  
abcdefghijklmnopqrstuvwxyz  
1234567890  
"!?-.,'&/#

**MAIN INDEX**

# Cooper-Dak (Page 1 of 2)

Design Shop/EDS IV/EDS III/ p/n: 933912-14

This alphabet contains:

- Letters: A through Z (upper and lowercase)
- Numerals: 0 through 9
- Punctuation and Symbols: !#%&'()\*,-./ : ; = ? @
- Special Characters (refer to the table to the right)
- Lock Stitches: No

TIP: To use the numeric keypad, you may need to first press the "NumLock" key. For each special character, hold down the ALT key and enter the code. Release the ALT key. The special character or a 'vertical bar place marker' for it, appears in the text window. Click 'Apply' to see the text on screen.

|      |    |      |   |      |   |      |   |      |   |
|------|----|------|---|------|---|------|---|------|---|
| 0124 | \$ | 0196 | À | 0211 | Ó | 0227 | ā | 0243 | ó |
| 0147 | "  | 0197 | Á | 0212 | Ô | 0228 | ä | 0244 | ô |
| 0148 | "  | 0198 | Æ | 0213 | Õ | 0229 | â | 0245 | õ |
| 0153 | ™  | 0199 | Ç | 0214 | Ö | 0230 | æ | 0246 | ö |
| 0161 | ı  | 0200 | È | 0216 | Ø | 0231 | ç | 0248 | ø |
| 0163 | £  | 0201 | É | 0217 | Û | 0232 | è | 0249 | ù |
| 0165 | ¥  | 0202 | Ê | 0218 | Ü | 0233 | é | 0250 | ú |
| 0169 | ©  | 0203 | Ë | 0219 | Û | 0234 | ê | 0251 | û |
| 0174 | ®  | 0204 | Ì | 0220 | Ü | 0235 | ë | 0252 | ü |
| 0181 | μ  | 0205 | Í | 0221 | Ý | 0236 | ì | 0253 | ý |
| 0191 | ι  | 0206 | Î | 0222 | Ɔ | 0237 | í | 0254 | Ɔ |
| 0192 | À  | 0207 | Ï | 0223 | ß | 0238 | î | 0255 | ÿ |
| 0193 | Á  | 0208 | Ð | 0224 | à | 0239 | ï |      |   |
| 0194 | Â  | 0209 | Ñ | 0225 | á | 0241 | ñ |      |   |
| 0195 | Ã  | 0210 | Ò | 0226 | â | 0242 | ò |      |   |

Please click [here](#) to refer to page 2 for minimum and maximum specifications for different types of material.

A B C D E F G H I J K L M  
 N O P Q R S T U V W X Y Z  
 a b c d e f g h i j k l m  
 n o p q r s t u v w x y z  
 1 2 3 4 5 6 7 8 9 0 " "  
 ( ! ? : ; - . , ' & / # = ) \* % @  
 ™ \$ % & ' ( ) \* + , - . / : ;  
 Ç È É Ê Ë Ì Í Î Ï Ð Ñ Ò Ó Ô Õ Ö Ø Ù  
 Ú Û Ü Ý Þ ß à á â ã ä å æ ç è é ê ë  
 ì í î ï ñ ò ó ô õ ö ø ù ú û ü ý þ ÿ

**MAIN INDEX**

# Cooper-Dak (Page 2 of 2)

---

## Poplin - 65% Poly 35% Cotton

Minimum Size: .25" (.635cm)  
Density: 4.5 pt.  
Primary Underlay: None  
Secondary Underlay: None  
Column Width: Default

Maximum Size: 2.0" (5.08cm)  
Density: 3.5 pt.  
Primary Underlay: ZigZag - 35 pt/70%  
Secondary Underlay: Edgewalk - 35 pt/65%  
Column Width: Default

## Knit

Minimum Size: .25" (.635cm)  
Density: 4.5 pt.  
Primary Underlay: None  
Secondary Underlay: None  
Column Width: 130%

Maximum Size: 2.0" (5.08cm)  
Density: 3.5 pt.  
Primary Underlay: ZigZag - 35 pt/70%  
Secondary Underlay: Edgewalk - 35 pt/65%  
Column Width: Default

## Sweat Shirt Material

Minimum Size: .25" (.635cm)  
Density: 4.5 pt.  
Primary Underlay: None  
Secondary Underlay: None  
Column Width: 130%

Maximum Size: 2.0" (5.08cm)  
Density: 3.5 pt.  
Primary Underlay: ZigZag - 35 pt/70%  
Secondary Underlay: Edgewalk - 35 pt/65%  
Column Width: Default

**MAIN INDEX**

# Copperplate-Dak (Page 1 of 2)

Design Shop/ EDS IV p/n: 933912-15

This alphabet contains:

- Letters: A through Z (upper and lowercase)
- Numerals: 0 through 9
- Punctuation and Symbols: !#%&'()\*,-./ : ; = ? @
- Special Characters (refer to the table to the right)
- Lock Stitches: No

TIP: To use the numeric keypad, you may need to first press the "NumLock" key. For each special character, hold down the ALT key and enter the code. Release the ALT key. The special character or a 'vertical bar place marker' for it, appears in the text window. Click 'Apply' to see the text on screen.

Minimum letter height: 0.25" (0.64cm)  
Maximum letter height: 1.25" (3.18cm)

|      |    |      |   |      |   |      |   |      |   |
|------|----|------|---|------|---|------|---|------|---|
| 0124 | \$ | 0196 | À | 0211 | Ó | 0227 | ā | 0243 | ó |
| 0147 | "  | 0197 | Å | 0212 | Ô | 0228 | ä | 0244 | ô |
| 0148 | "  | 0198 | Æ | 0213 | Õ | 0229 | å | 0245 | ö |
| 0153 | ™  | 0199 | Ç | 0214 | Ö | 0230 | æ | 0246 | ö |
| 0161 | ı  | 0200 | È | 0216 | Ø | 0231 | ç | 0248 | ø |
| 0163 | £  | 0201 | É | 0217 | Ù | 0232 | è | 0249 | ù |
| 0165 | ¥  | 0202 | Ê | 0218 | Ú | 0233 | é | 0250 | ú |
| 0169 | ©  | 0203 | Ë | 0219 | Û | 0234 | ê | 0251 | û |
| 0174 | ®  | 0204 | Ì | 0220 | Ü | 0235 | ë | 0252 | ü |
| 0181 | μ  | 0205 | Í | 0221 | Ý | 0236 | ì | 0253 | ý |
| 0191 | ı  | 0206 | Î | 0222 | Þ | 0237 | í | 0254 | þ |
| 0192 | À  | 0207 | Ï | 0223 | ß | 0238 | î | 0255 | ÿ |
| 0193 | Á  | 0208 | Ð | 0224 | à | 0239 | ï |      |   |
| 0194 | Â  | 0209 | Ñ | 0225 | á | 0241 | ñ |      |   |
| 0195 | Ã  | 0210 | Ò | 0226 | â | 0242 | ò |      |   |

**A B C D E F G H I J K L M**  
**N O P Q R S T U V W X Y Z**  
**A B C D E F G H I J K L M**  
**N O P Q R S T U V W X Y Z**  
**1 2 3 4 5 6 7 8 9 0**  
**“ ” ( ! ? : ; - . , ' & / # = ) \* % @**  
**™ \$ % & ' ( ) \* + , - . / : ; < = > ? @**  
**Ç È É Ê Ë Ì Í Î Ï Ð Ñ Ò Ó Ô Õ Ö Ø Ù**  
**Ú Û Ü Ý Þ ß à á â ã ä å æ ç è é ê ë**  
**ì í î ï ñ ò ó ô õ ö ø ù ú û ü ý þ ÿ**

**MAIN INDEX**

# Copperplate-Dak (Page 2 of 2)

---

## Poplin - 65% Poly 35% Cotton

Minimum Size: .25" (0.635cm)

Density: 4.5 pt.

Primary Underlay: Centerwalk - 30 pt.

Secondary Underlay: None

Column Width: Default

Maximum Size: 1.25" (3.175cm)

Density: 3.7 pt.

Primary Underlay: ZigZag - 30 pt/50%

Secondary Underlay: Edgewalk - 38 pt/55%

Column Width: Default

### Notes:

- Upper Case Only

**MAIN INDEX**

# Courier-Dak (Page 1 of 2)

Design Shop/ EDS IV p/n: 933912-49

This alphabet contains:

- Letters: A through Z (upper and lowercase)
- Numerals: 0 through 9
- Punctuation and Symbols: !#%&'()\*,-./ : ; = ? @
- Special Characters (refer to the table to the right)
- Lock Stitches: No

TIP: To use the numeric keypad, you may need to first press the "NumLock" key. For each special character, hold down the ALT key and enter the code. Release the ALT key. The special character or a 'vertical bar place marker' for it, appears in the text window. Click 'Apply' to see the text on screen.

Minimum letter height: 0.20" (0.51cm)  
 Maximum letter height: 2.00" (5.08cm)

|      |    |      |   |      |   |      |   |      |   |
|------|----|------|---|------|---|------|---|------|---|
| 0124 | \$ | 0196 | Ä | 0211 | Ó | 0227 | ã | 0243 | ó |
| 0147 | "  | 0197 | Å | 0212 | Ô | 0228 | ä | 0244 | ô |
| 0148 | "  | 0198 | Æ | 0213 | Õ | 0229 | å | 0245 | õ |
| 0153 | tm | 0199 | Ç | 0214 | Ö | 0230 | æ | 0246 | ö |
| 0161 | j  | 0200 | È | 0216 | Ø | 0231 | ç | 0248 | ø |
| 0163 | £  | 0201 | É | 0217 | Ù | 0232 | è | 0249 | ù |
| 0165 | ¥  | 0202 | Ê | 0218 | Ú | 0233 | é | 0250 | ú |
| 0169 | ©  | 0203 | Ë | 0219 | Û | 0234 | ê | 0251 | û |
| 0174 | ®  | 0204 | Ì | 0220 | Ü | 0235 | ë | 0252 | ü |
| 0181 | μ  | 0205 | Í | 0221 | Ý | 0236 | ì | 0253 | ý |
| 0191 | ι  | 0206 | Î | 0222 | Þ | 0237 | í | 0254 | þ |
| 0192 | À  | 0207 | Ï | 0223 | ß | 0238 | î | 0255 | ÿ |
| 0193 | Á  | 0208 | Ð | 0224 | à | 0239 | ï |      |   |
| 0194 | Â  | 0209 | Ñ | 0225 | á | 0241 | ñ |      |   |
| 0195 | Ã  | 0210 | Ò | 0226 | â | 0242 | ò |      |   |

A B C D E F G H I J K L M  
 N O P Q R S T U V W X Y Z  
 a b c d e f g h i j k l m  
 n o p q r s t u v w x y z  
 1 2 3 4 5 6 7 8 9 0 " "  
 ( ! ? : ; - . , ' & / # = ) \* % @  
 ™ \$ ¡ ¢ ¥ © ® μ ι Æ Å Æ  
 Ç È É Ê Ë Ì Í Î Ï Ð Ñ Ò Ó Ô Õ Ö Ø Ù  
 Ú Û Ü Ý Þ ß à á â ã ä å æ ç è é ê ë  
 ì í î ï ñ ò ó ô õ ö ø ù ú û ü ý þ ÿ

**MAIN INDEX**

# Courier-Dak (Page 2 of 2)

---

## Poplin - 65% Poly 35% Cotton

Minimum Size: .20" (0.508cm)

Density: 5.0 pt.

Primary Underlay: Centerwalk - 30 pt.

Secondary Underlay: None

Column Width: 120%

Maximum Size: 2.0" (7.62cm)

Density: 4.0 pt.

Primary Underlay: Edgewalk - 30 pt/70%

Secondary Underlay: ZigZag - 30 pt/55%

Column Width: Default

**MAIN INDEX**

# Curly

This alphabet contains:

- Letters: A through Z (upper and lowercase)
- Numerals: 0 through 9
- Punctuation and Symbols: !@#\$%&\*()-=+();:'''/?.,
- Special Characters (refer to the table to the right) - press <Alt> and use numeric keypad for special characters
- Lock Stitches: No

Min Letter Height: .5"

Max Letter Height: 3"

|      |    |      |   |      |   |      |   |      |   |
|------|----|------|---|------|---|------|---|------|---|
| 0124 | \$ | 0196 | Ä | 0211 | Ó | 0227 | ā | 0243 | ó |
| 0147 | "  | 0197 | Å | 0212 | Ô | 0228 | ä | 0244 | ô |
| 0148 | "  | 0198 | Æ | 0213 | Õ | 0229 | å | 0245 | ö |
| 0153 | ™  | 0199 | Ç | 0214 | Ö | 0230 | æ | 0246 | ö |
| 0161 | ı  | 0200 | È | 0216 | Ø | 0231 | ç | 0248 | ø |
| 0163 | £  | 0201 | É | 0217 | Ù | 0232 | è | 0249 | ù |
| 0165 | ¥  | 0202 | Ê | 0218 | Ú | 0233 | é | 0250 | ú |
| 0169 | ©  | 0203 | Ë | 0219 | Û | 0234 | ê | 0251 | û |
| 0174 | ®  | 0204 | Ì | 0220 | Ü | 0235 | ë | 0252 | ü |
| 0181 | μ  | 0205 | Í | 0221 | Ý | 0236 | ì | 0253 | ý |
| 0191 | ¿  | 0206 | Î | 0222 | Þ | 0237 | í | 0254 | þ |
| 0192 | À  | 0207 | Ï | 0223 | ß | 0238 | î | 0255 | ÿ |
| 0193 | Á  | 0208 | Ð | 0224 | à | 0239 | ï |      |   |
| 0194 | Â  | 0209 | Ñ | 0225 | á | 0241 | ñ |      |   |
| 0195 | Ã  | 0210 | Ò | 0226 | â | 0242 | ò |      |   |

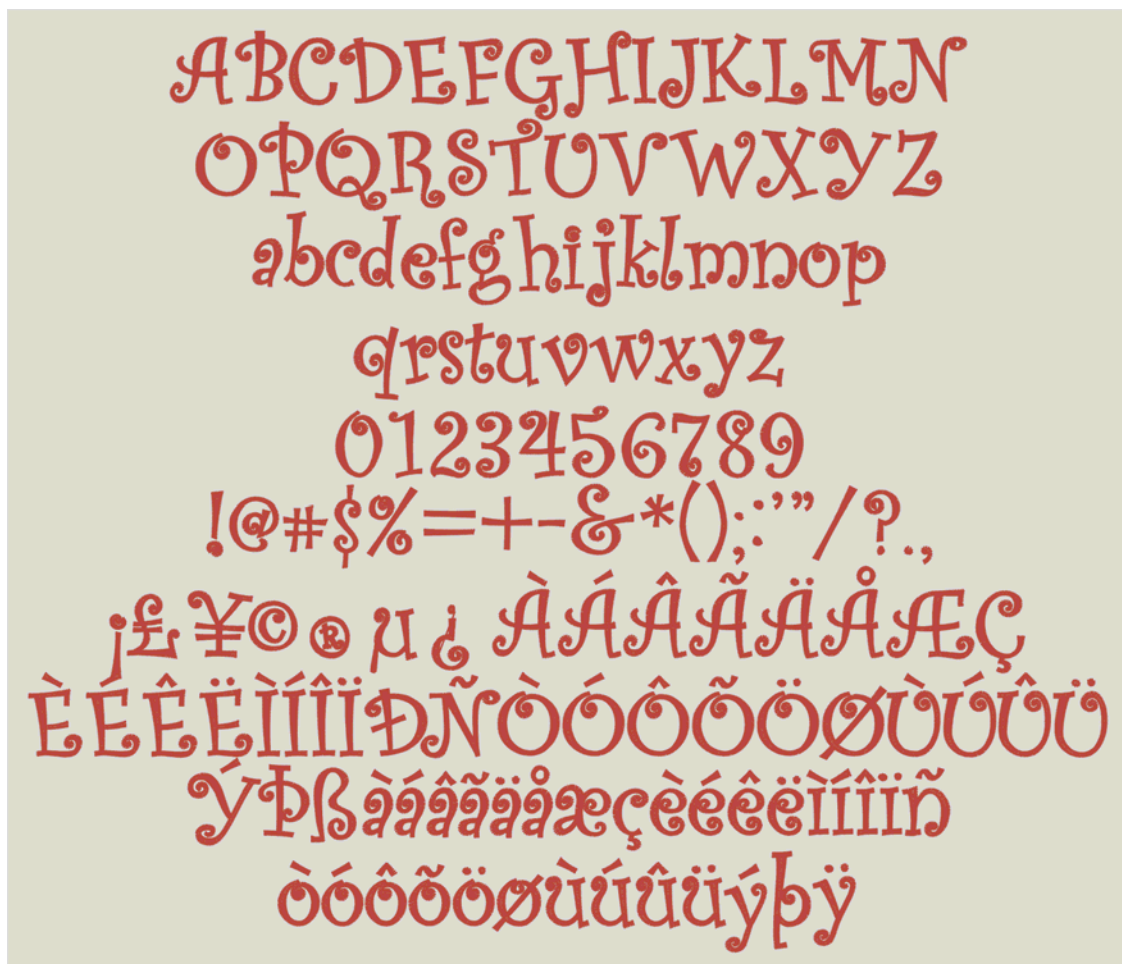

**MAIN INDEX**



# Custom Hebrew

---

This alphabet contains:

- Letters: A through Z (uppercase)
- Numerals: 0 through 9
- Punctuation and Symbols: "(!?:; +-=.,'&/#%)"
- Lock Stitches: Yes

Minimum letter height: 0.50" (1.27cm)  
Maximum letter height: 2.00" (5.08cm)

For double left quotes, press: \*  
For double right quotes, press: "

DesignShop/ EDS IV/ EDS III p/n: 93391043  
EDS II/ EPICOR p/n: 96491043

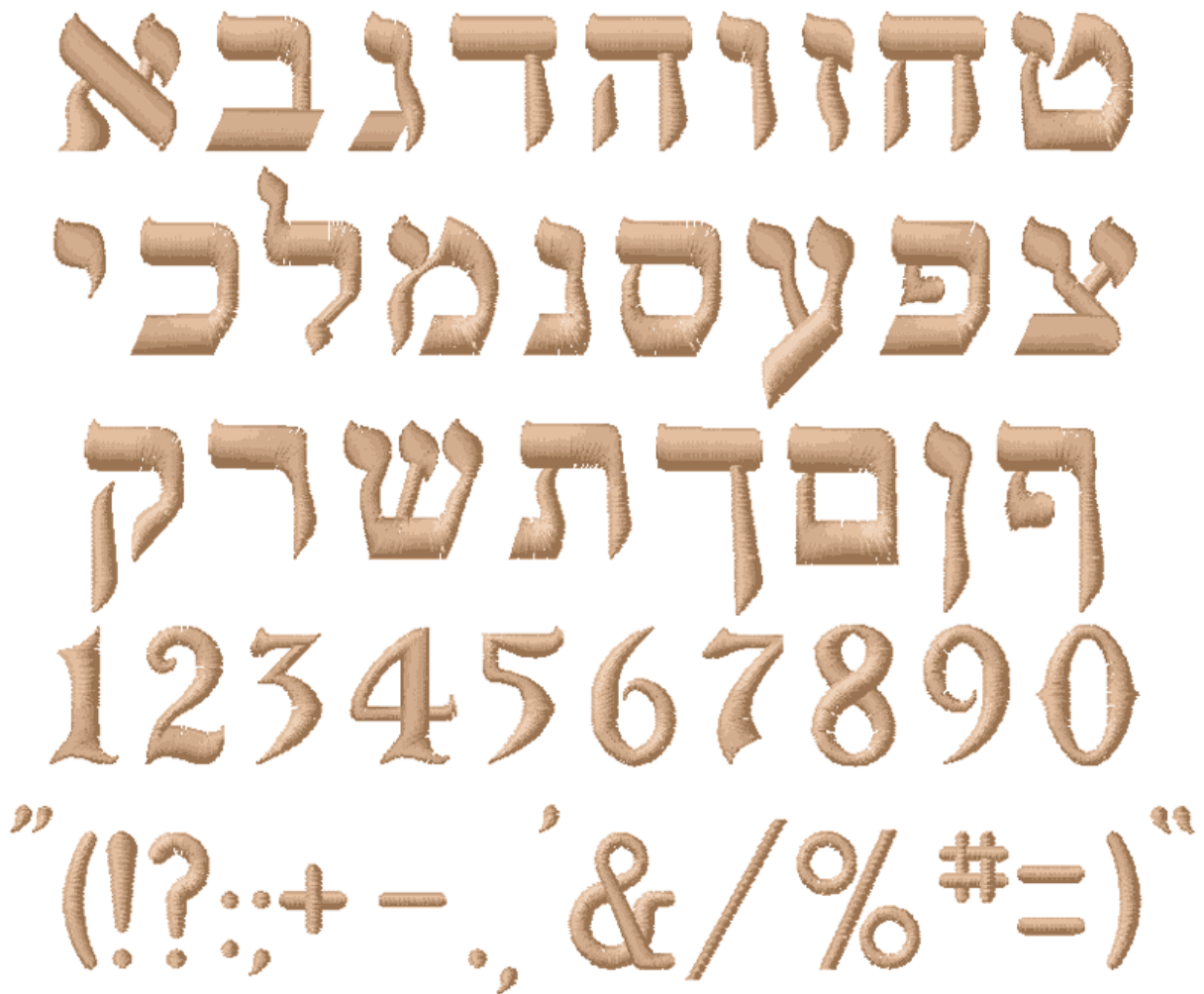

[MAIN INDEX](#)

# Custom Script

---

This alphabet contains:

- Letters: A through Z (upper and lowercase)
- Numerals: 0 through 9
- Punctuation and Symbols: "!:;-.,'&#" For double left quotes, press: "
- Lock Stitches: Yes For double right quotes, press: \* "

DesignShop/ EDS IV/ EDS III p/n: 93391013  
EDS II/ EPICOR p/n: 96491013

Minimum letter height: 0.50" (1.27cm)  
Maximum letter height: 3.00" (7.62cm)

A B C D E F G H I J K L M  
N O P Q R S T U V W X Y Z  
a b c d e f g h i j k l m  
n o p q r s t u v w x y z  
1 2 3 4 5 6 7 8 9 0  
"!:;-.,'&#" "

**MAIN INDEX**

# Cut Block

---

This alphabet contains:

- Letters: A through Z (upper and lowercase)
- Numerals: 0 through 9
- Punctuation and Symbols: ("?:;-.,'&/#)
- Lock Stitches: Yes

Minimum letter height: 0.50" (1.27cm)

Maximum letter height: 2.00" (5.08cm)

DesignShop/ EDS IV/ EDS III p/n: 93391083

EDS II/ EPICOR p/n: 96491083

ABCDEFGHIJKLM

NOPQRSTUVWXYZ

abcdefghijklm

nopqrstuvwxyz

1234567890

("?:;-.,'&/#=)

**MAIN INDEX**

# Cut Block Outline

---

This alphabet contains:

- Letters: A through Z (upper and lowercase)
- Numerals: 0 through 9
- Punctuation and Symbols: (?;:-.,'&/#)\*
- Lock Stitches: No

Minimum letter height: 0.50" (1.27cm)

Maximum letter height: 2.00" (5.08cm)

DesignShop/ EDS IV/ EDS III p/n: 93391075

EDS II/ EPICOR p/n: 96491075

A B C D E F G H I J K L M

N O P Q R S T U V W X Y Z

a b c d e f g h i j k l m

n o p q r s t u v w x y z

1 2 3 4 5 6 7 8 9 0

(?;:-.,'&/#=#)\*

**MAIN INDEX**

# Dancin'-Dak (Page 1 of 2)

Design Shop/ EDS IV p/n: 933912-16

This alphabet contains:

- Letters: A through Z (upper and lowercase)
- Numerals: 0 through 9
- Punctuation and Symbols: !#%&'()\*,-./:;=?@
- Special Characters (refer to the table to the right)
- Lock Stitches: No

TIP: To use the numeric keypad, you may need to first press the "NumLock" key. For each special character, hold down the ALT key and enter the code. Release the ALT key. The special character or a 'vertical bar place marker' for it, appears in the text window. Click 'Apply' to see the text on screen.

Minimum letter height: 0.30" (0.76cm)  
 Maximum letter height: 3.75" (9.53cm)

|      |    |      |   |      |   |      |   |      |   |
|------|----|------|---|------|---|------|---|------|---|
| 0124 | \$ | 0196 | Ä | 0211 | Ó | 0227 | ã | 0243 | ó |
| 0147 | "  | 0197 | Å | 0212 | Ô | 0228 | ä | 0244 | ò |
| 0148 | "  | 0198 | Æ | 0213 | Õ | 0229 | å | 0245 | õ |
| 0153 | ™  | 0199 | Ç | 0214 | Ö | 0230 | æ | 0246 | ö |
| 0161 | ı  | 0200 | È | 0216 | Ø | 0231 | ç | 0248 | ø |
| 0163 | £  | 0201 | É | 0217 | Ù | 0232 | è | 0249 | ù |
| 0165 | ¥  | 0202 | Ê | 0218 | Ú | 0233 | é | 0250 | ú |
| 0169 | ©  | 0203 | Ë | 0219 | Û | 0234 | ê | 0251 | û |
| 0174 | ®  | 0204 | Ì | 0220 | Ü | 0235 | ë | 0252 | ü |
| 0181 | μ  | 0205 | Í | 0221 | Ý | 0236 | ì | 0253 | ý |
| 0191 | ι  | 0206 | Î | 0222 | Þ | 0237 | í | 0254 | þ |
| 0192 | À  | 0207 | Ï | 0223 | ß | 0238 | î | 0255 | ÿ |
| 0193 | Á  | 0208 | Ð | 0224 | à | 0239 | ï |      |   |
| 0194 | Â  | 0209 | Ñ | 0225 | á | 0241 | ñ |      |   |
| 0195 | Ã  | 0210 | Ò | 0226 | â | 0242 | ò |      |   |

A B C D E F G H I ð ð M  
 N O P Q R S T U V W X Y Z  
 a b c d e f g h i j k l m  
 n o p q r s t u v w x y z  
 1 2 3 4 5 6 7 8 9 0  
 " " [ ! ? : ; - . , ' & / # = ] \* % @  
 ™ \$ i # ¥ \$ © μ ¢ À Á Â Ã Ä Å Æ  
 Ç È É Ê Ë Ì Í Î Ï Ð Ñ Ò Ó Ô Õ Ö Ø Ù  
 Ú Û Ü Ý Þ ß à á â ã ä å æ ç è é ê ë  
 ì í î ï ñ ò ó ô õ ö ø ù ú û ü ý þ ÿ

**MAIN INDEX**

# Dancin'-Dak (Page 2 of 2)

---

## Poplin - 65% Poly 35% Cotton

Minimum Size: .3" (0.762cm)

Density: 5.0 pt.

Primary Underlay: Centerwalk

Secondary Underlay: None

Column Width: Default

Maximum Size: 3.75" (9.525cm)

Density: 3.5 pt.

Primary Underlay: ZigZag - 15 pt/50%

Secondary Underlay: Edgewalk - 30 pt/55%

Column Width: Default

**MAIN INDEX**

# Diane Script

DesignShop/ EDS IV/ EDS III/ p/n: 93391015  
 EDS II/ EPICOR p/n: 96491015

For double left quotes, press: " "  
 For double right quotes, press: \* \*

This alphabet contains:

- Letters: A through Z (upper and lowercase)
- Numerals: 0 through 9
- Punctuation and Symbols: "(!?:;+-=.,'&/#%)"
- Special Characters (refer to the table to the right) press <Alt> and use numeric keypad for special characters
- Lock Stitches: No

Minimum letter height: 0.35" (0.89cm)  
 Maximum letter height: 4.00" (10.16cm)

|      |    |      |   |      |   |      |   |      |   |
|------|----|------|---|------|---|------|---|------|---|
| 0124 | \$ | 0198 | Æ | 0213 | Ō | 0229 | á | 0245 | ó |
| 0161 | ı  | 0199 | Ç | 0214 | Ö | 0230 | æ | 0246 | ô |
| 0163 | £  | 0200 | È | 0216 | Ø | 0231 | ç | 0248 | ø |
| 0165 | ¥  | 0201 | É | 0217 | Ù | 0232 | è | 0249 | ù |
| 0167 | §  | 0202 | Ê | 0218 | Ú | 0233 | é | 0250 | ú |
| 0169 | ©  | 0203 | Ë | 0219 | Û | 0234 | ê | 0251 | û |
| 0174 | ®  | 0204 | Ì | 0220 | Ü | 0235 | ë | 0252 | ü |
| 0181 | μ  | 0205 | Í | 0221 | Ý | 0236 | ì | 0253 | ý |
| 0191 | ¿  | 0206 | Î | 0222 | Þ | 0237 | í | 0254 | þ |
| 0192 | À  | 0207 | Ï | 0223 | ß | 0238 | î | 0255 | ÿ |
| 0193 | Á  | 0208 | Ð | 0224 | à | 0239 | ï |      |   |
| 0194 | Â  | 0209 | Ñ | 0225 | á | 0241 | ñ |      |   |
| 0195 | Ã  | 0210 | Ò | 0226 | â | 0242 | ò |      |   |
| 0196 | Ä  | 0211 | Ó | 0227 | ã | 0243 | ó |      |   |
| 0197 | Å  | 0212 | Ô | 0228 | ä | 0244 | ô |      |   |

A B C D E F G H I  
 J K L M N O P Q R  
 S T U V W X Y Z  
 a b c d e f g h i j k l m n o p q r s t u v w x y z  
 1 2 3 4 5 6 7 8 9 0  
 "(!?:;+-=.,'&/%#=#)"  
 \$ i £ ¥ ¢ μ € ¤ ¤ ¤ ¤ ¤ ¤  
 ¤ ¤ ¤ ¤ ¤ ¤ ¤ ¤ ¤ ¤ ¤ ¤ ¤ ¤ ¤ ¤  
 ó ô õ ö ù ú û ü ý  
 ß à á â ã ä å æ ç è é ê ë ù  
 û ñ ò ó ô õ ö ù ú û ü þ ÿ

## MAIN INDEX

# Dinko-Dak (Page 1 of 2)

---

Design Shop/ EDS IV p/n: 933912-17

This alphabet contains:

- Letters: A through Z (upper and lowercase)
- Numerals: 0 through 9
- Punctuation and Symbols: !#%&'()\*,-./:;=?@
- Special Characters (refer to the table to the right)
- Lock Stitches: No

|      |    |
|------|----|
| 0124 | \$ |
| 0147 | "  |
| 0148 | "  |
| 0153 | tm |
| 0161 | i  |
| 0163 | £  |
| 0165 | ¥  |
| 0169 | ©  |
| 0174 | ®  |

TIP: To use the numeric keypad, you may need to first press the "NumLock" key. For each special character, hold down the ALT key and enter the code. Release the ALT key. The special character or a 'vertical bar place marker' for it, appears in the text window. Click 'Apply' to see the text on screen.

Minimum letter height: 0.30" (0.76cm)  
Maximum letter height: 3.00" (7.62cm)

A B C D E F G H I J K L M  
N O P Q R S T U V W X Y Z  
a b c d e f g h i j k l m  
n o p q r s t u v w x y z  
1 2 3 4 5 6 7 8 9 0  
" " ( ! ? : ; - . , ' & / # = ) \* % @  
TM \$ i £ ¥ © ®

**MAIN INDEX**



# Dinko-Dak (Page 2 of 2)

---

## Poplin - 65% Poly 35% Cotton

Minimum Size: .3" (0.762cm)

Density: 4.0 pt.

Primary Underlay: Centerwalk - 30 pt.

Secondary Underlay: None

Column Width: Default

Maximum Size: 3.0" (7.62cm)

Density: 3.5 pt.

Primary Underlay: ZigZag - 15 pt/50%

Secondary Underlay: Edgewalk - 38 pt/55%

Column Width: Default

### Notes:

- Upper Case Only

**MAIN INDEX**

# Elegans-Dak (Page 1 of 2)

Design Shop/ EDS IV p/n: 933912-18

This alphabet contains:

- Letters: A through Z (upper and lowercase)
- Numerals: 0 through 9
- Punctuation and Symbols: !#%&'()\*,-./:;=?@
- Special Characters (refer to the table to the right)
- Lock Stitches: No

TIP: To use the numeric keypad, you may need to first press the "NumLock" key. For each special character, hold down the ALT key and enter the code. Release the ALT key. The special character or a 'vertical bar place marker' for it, appears in the text window. Click 'Apply' to see the text on screen.

Minimum letter height: 0.25" (0.64cm)  
Maximum letter height: 3.00" (7.62cm)

|      |    |      |   |      |   |      |   |      |   |
|------|----|------|---|------|---|------|---|------|---|
| 0124 | \$ | 0196 | Ä | 0211 | Ó | 0227 | ã | 0243 | ó |
| 0147 | "  | 0197 | Å | 0212 | Ô | 0228 | ä | 0244 | ô |
| 0148 | "  | 0198 | Æ | 0213 | Õ | 0229 | å | 0245 | ö |
| 0153 | tm | 0199 | Ç | 0214 | Ö | 0230 | æ | 0246 | ö |
| 0161 | ı  | 0200 | È | 0216 | Ø | 0231 | ç | 0248 | ø |
| 0163 | £  | 0201 | É | 0217 | Ù | 0232 | è | 0249 | ù |
| 0165 | ¥  | 0202 | Ê | 0218 | Ú | 0233 | é | 0250 | ú |
| 0169 | ©  | 0203 | Ë | 0219 | Û | 0234 | ê | 0251 | û |
| 0174 | ®  | 0204 | Ì | 0220 | Ü | 0235 | ë | 0252 | ü |
| 0181 | μ  | 0205 | Í | 0221 | Ý | 0236 | ì | 0253 | ý |
| 0191 | ι  | 0206 | Î | 0222 | Þ | 0237 | í | 0254 | þ |
| 0192 | À  | 0207 | Ï | 0223 | ß | 0238 | î | 0255 | ÿ |
| 0193 | Á  | 0208 | Ð | 0224 | à | 0239 | ï |      |   |
| 0194 | Â  | 0209 | Ñ | 0225 | á | 0241 | ñ |      |   |
| 0195 | Ã  | 0210 | Ò | 0226 | â | 0242 | ò |      |   |



**MAIN INDEX**

# Elegans-Dak (Page 2 of 2)

---

## Poplin - 65% Poly 35% Cotton

Minimum Size: .25" (0.635cm)

Density: 5.0 pt.

Primary Underlay: Centerwalk

Secondary Underlay: None

Column Width: 120%

Maximum Size: 3.0" (7.62cm)

Density: 3.5 pt.

Primary Underlay: ZigZag - 15 pt/70%

Secondary Underlay: Edgewalk - 28 pt/70%

Column Width: Default

**MAIN INDEX**

# End Scroll

---

This alphabet contains:  
12 borders for 3-letter monograms  
Lock Stitches: Yes

The keyboard character for each design is located  
on the bottom right of the displayed border on this  
code sheet.

DesignShop/ EDS IV/ EDS III p/n: 93391021  
EDS II/ EPICOR p/n: 96491021

Minimum letter height: 0.50" (1.27cm)  
Maximum letter height: 10.50" (26.67cm)

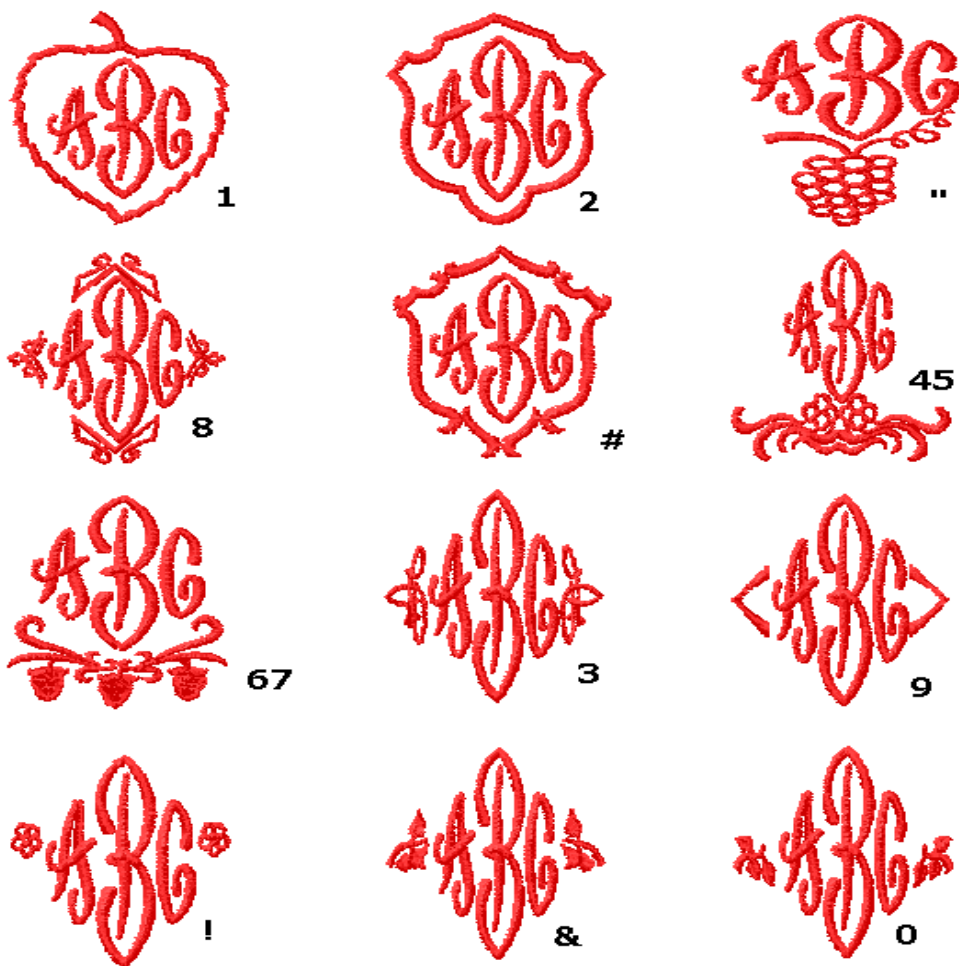

[MAIN INDEX](#)

# Enviro-Dak (Page 1 of 2)

Design Shop/ EDS IV p/n: 933912-19

This alphabet contains:

- Letters: A through Z (upper and lowercase)
- Numerals: 0 through 9
- Punctuation and Symbols: !#%&'()\*,-./:;=?@
- Special Characters (refer to the table to the right)
- Lock Stitches: No

TIP: To use the numeric keypad, you may need to first press the "NumLock" key. For each special character, hold down the ALT key and enter the code. Release the ALT key. The special character or a 'vertical bar place marker' for it, appears in the text window. Click 'Apply' to see the text on screen.

Minimum letter height: 0.25" (0.64cm)  
Maximum letter height: 2.00" (5.08cm)

|      |    |      |   |      |   |      |   |      |   |
|------|----|------|---|------|---|------|---|------|---|
| 0124 | \$ | 0196 | Å | 0211 | Ó | 0227 | ã | 0243 | ó |
| 0147 | "  | 0197 | Ä | 0212 | Ô | 0228 | ä | 0244 | ô |
| 0148 | "  | 0198 | Æ | 0213 | Õ | 0229 | å | 0245 | ö |
| 0153 | ™  | 0199 | Ç | 0214 | Ö | 0230 | æ | 0246 | ö |
| 0161 | ı  | 0200 | È | 0216 | Ø | 0231 | ç | 0248 | ø |
| 0163 | £  | 0201 | É | 0217 | Ù | 0232 | è | 0249 | ù |
| 0165 | ¥  | 0202 | Ê | 0218 | Ú | 0233 | é | 0250 | ú |
| 0169 | ©  | 0203 | Ë | 0219 | Û | 0234 | ê | 0251 | û |
| 0174 | ®  | 0204 | Ì | 0220 | Ü | 0235 | ë | 0252 | ü |
| 0181 | μ  | 0205 | Í | 0221 | Ý | 0236 | ì | 0253 | ý |
| 0191 | ı  | 0206 | Î | 0222 | Þ | 0237 | í | 0254 | þ |
| 0192 | À  | 0207 | Ï | 0223 | ß | 0238 | î | 0255 | ÿ |
| 0193 | Á  | 0208 | Ð | 0224 | à | 0239 | ï |      |   |
| 0194 | Â  | 0209 | Ñ | 0225 | á | 0241 | ñ |      |   |
| 0195 | Ã  | 0210 | Ò | 0226 | â | 0242 | ò |      |   |

A B C D E F G H I J K L M  
N O P Q R S T U V W X Y Z  
a b c d e f g h i j k l m  
n o p q r s t u v w x y z  
1 2 3 4 5 6 7 8 9 0  
" ' ( ! ? : ; - . , ' & / # = ) \* % @  
™ \$ % & ' ( ) \* + , - . / : ; < = > ? @ A B C D E F G H I J K L M N O P Q R S T U V W X Y Z  
Ç È É Ê Ë Ì Í Î Ï Ð Ñ Ò Ó Ô Õ Ö Ø Ù  
Ú Û Ü Ý Þ ß à á â ã ä å æ ç è é ê ë  
ì í î ï ð ó ô õ ö ø ù ú û ü ý þ ÿ

**MAIN INDEX**

# Enviro-Dak (Page 2 of 2)

---

## Poplin - 65% Poly 35% Cotton

Minimum Size: .25" (0.635cm)

Density: 4.5 pt.

Primary Underlay: Centerwalk - 30 pt.

Secondary Underlay: None

Column Width: Default

Maximum Size: 2.0" (5.08cm)

Density: 3.5 pt.

Primary Underlay: ZigZag - 15 pt/50%

Secondary Underlay: Edgewalk - 30 pt/55%

Column Width: Default

### Notes:

- Upper Case Only

**MAIN INDEX**

# Fishtail 2

---

This alphabet contains:

Letters: A through Z (uppercase)

Lock Stitches: Yes

DesignShop/ EDS IV/ EDS III p/n: 93391106

EDS II/ EPICOR p/n: 96491106

Minimum letter height: 0.50" (1.27cm)

Maximum letter height: 2.00" (5.08cm)



[MAIN INDEX](#)

# Flame-Dak (Page 1 of 2)

---

Design Shop/ EDS IV p/n: 933912-20

This alphabet contains:

- Letters: A through Z (upper and lowercase)
- Numerals: 0 through 9
- Punctuation and Symbols: !#%&' )\*,-. /: ; =?
- Special Characters (refer to the table to the right)
- Lock Stitches: No

|      |    |
|------|----|
| 0124 | \$ |
| 0147 | "  |
| 0148 | "  |
| 0163 | £  |
| 0165 | ¥  |

TIP: To use the numeric keypad, you may need to first press the "NumLock" key. For each special character, hold down the ALT key and enter the code. Release the ALT key. The special character or a 'vertical bar place marker' for it, appears in the text window. Click 'Apply' to see the text on screen.

Minimum letter height: 0.50" (1.27cm)

Maximum letter height: 2.50" (6.35cm)

ABCDEFGHIJKLMNOP  
QRSTUVWXYZabcdefghijklmnopqrstuvwxyz  
ghijklmnopqrstuvwxyz  
1234567890!#%&'()\*,-./  
:;=?\$@#£¥

**MAIN INDEX**



# Flame-Dak (Page 2 of 2)

---

## Poplin - 65% Poly 35% Cotton

Minimum Size: .50" (1.27cm)  
Density: 4.0 pt.  
Primary Underlay: None  
Secondary Underlay: None  
Column Width: Default

Maximum Size: 2.50" (6.35cm)  
Density: 3.5 pt.  
Primary Underlay: None  
Secondary Underlay: None  
Column Width: Default

### Notes:

- 3 color fill alphabet
- Does not contain European characters

**MAIN INDEX**

# Floral Block

---

This alphabet contains:

Letters: A through Z (uppercase)

Lock Stitches: Yes

DesignShop/ EDS IV/ EDS III p/n: 93391058

EDS II/ EPICOR p/n: 96491058

Minimum letter height: 2.00" (5.08cm)

Maximum letter height: 4.00" (10.16cm)

Letters are one color and flowers are three colors.

The keyboard character for the flower is 1.  
Press 1 after each letter to obtain a flower with that letter (i.e. K 1 A 1 R 1 E 1 N 1).



[MAIN INDEX](#)

# Freehand Script

---

This alphabet contains:

- Letters: A through Z (upper and lowercase)
- Numerals: 0 through 9
- Punctuation and Symbols: "(!?:; +-=.,'&/#%)"
- Lock Stitches: Yes

For double left quotes, press: \*  
For double right quotes, press: "

DesignShop/ EDS IV/ EDS III p/n: 93391057  
EDS II/ EPICOR p/n: 96491057

Minimum letter height: 0.25" (0.635cm)  
Maximum letter height: 4.00" (10.16cm)

A B C D E F G H I J K L M  
N O P Q R S T U V W X Y Z

abcdefghijklm

nopqrstuvwxyz

1234567890

"(!?:; +-=.,'&/#%)"

**MAIN INDEX**

# Full Block

DesignShop/ EDS IV/ EDS III/ p/n: 93391002  
 EDS II/ EPICOR p/n: 96491002

For double left quotes, press: \*  
 For double right quotes, press: "

This alphabet contains:

- Letters: A through Z (upper and lowercase)
- Numerals: 0 through 9
- Punctuation and Symbols: "(!?:; -= ., '&/#)"
- Special Characters (refer to the table to the right) - press <Alt> and use numeric keypad for special characters
- Lock Stitches: Yes

Minimum letter height: 0.30" (0.76cm)  
 Maximum letter height: 6.00" (15.24cm)

|      |    |      |   |      |   |      |   |      |   |
|------|----|------|---|------|---|------|---|------|---|
| 0124 | \$ | 0198 | Æ | 0213 | Õ | 0229 | â | 0245 | õ |
| 0161 | ı  | 0199 | Ç | 0214 | Ö | 0230 | æ | 0246 | ö |
| 0163 | £  | 0200 | È | 0216 | Ø | 0231 | ç | 0248 | ø |
| 0165 | ¥  | 0201 | É | 0217 | Ù | 0232 | è | 0249 | ù |
| 0167 | §  | 0202 | Ê | 0218 | Ú | 0233 | é | 0250 | ú |
| 0169 | ©  | 0203 | Ë | 0219 | Û | 0234 | ê | 0251 | û |
| 0174 | ®  | 0204 | Ì | 0220 | Ü | 0235 | ë | 0252 | ü |
| 0181 | µ  | 0205 | Í | 0221 | Ý | 0236 | ì | 0253 | ý |
| 0191 | ı  | 0206 | Î | 0222 | Þ | 0237 | í | 0254 | þ |
| 0192 | À  | 0207 | Ï | 0223 | ß | 0238 | î | 0255 | ÿ |
| 0193 | Á  | 0208 | Ð | 0224 | à | 0239 | ï |      |   |
| 0194 | Â  | 0209 | Ñ | 0225 | á | 0241 | ñ |      |   |
| 0195 | Ã  | 0210 | Ò | 0226 | â | 0242 | ò |      |   |
| 0196 | Ä  | 0211 | Ó | 0227 | ã | 0243 | ó |      |   |
| 0197 | Å  | 0212 | Ô | 0228 | ä | 0244 | ô |      |   |

ABCDEFGHIJKLM  
 NOPQRSTUVWXYZ  
 abcdefghijklm  
 nopqrstuvwxyz  
 1234567890  
 "(!?:; -= ., '&/# =)"  
 \$i£¥©®µıÀÁÂÃÄ  
 ÅÆÇÈÉÊËÌÍÎÏÐÑ  
 ÒÓÔÕÖÙÚÛÜÝ  
 Þßàáâãäåæçèé  
 êëìíîïñòóôõöø  
 ùúûüýþÿ

**MAIN INDEX**

# Full Block CP

---

This alphabet contains:

- Letters: A through Z (upper and lowercase)
- Numerals: 0 through 9
- Punctuation and Symbols: "(!?:; +-=.,'&/#%)"
- Lock Stitches: Yes

DesignShop/ EDS III/ EDS IV/ p/n: 93391166

Minimum letter height: 0.25" (0.64cm)

Maximum letter height: 0.75" (1.91cm)

For double left quotes, press: "

For double right quotes, press: \*

Closest Point (CP) alphabet; characters are joined at the closest point between each letter.

ABCDEFGHI  
JKLMNOPQR  
STUVWXYZ  
abcdefghijklm  
nopqrstuvwxyz  
1234567890  
"(!?:; +-=.,'&/#%=)"

**MAIN INDEX**

# Full Block Outline

---

This alphabet contains:

- Letters: A through Z (upper and lowercase)
- Numerals: 0 through 9
- Punctuation and Symbols: "(!?:; +-=.,'&/#%)"
- Lock Stitches: Yes

For double left quotes, press: \*  
For double right quotes, press: "

DesignShop/ EDS IV/ EDS III p/n: 93391111  
EDS II/ EPICOR p/n: 96491111

Minimum letter height: 0.75" (1.90cm)  
Maximum letter height: 4.00" (10.16cm)

A B C D E F G H I J K L M  
N O P Q R S T U V W X Y Z  
a b c d e f g h i j k l m  
n o p q r s t u v w x y z  
1 2 3 4 5 6 7 8 9 0  
"" (!? : ; + - = . , ' & / % # = ) ""

**MAIN INDEX**

# Garamond-Dak (Page 1 of 2)

Design Shop/ EDS IV p/n: 933912-20

This alphabet contains:

- Letters: A through Z (upper and lowercase)
- Numerals: 0 through 9
- Punctuation and Symbols: !#%&'()\*,-./:;=?@
- Special Characters (refer to the table to the right)
- Lock Stitches: No

TIP: To use the numeric keypad, you may need to first press the "NumLock" key. For each special character, hold down the ALT key and enter the code. Release the ALT key. The special character or a 'vertical bar place marker' for it, appears in the text window. Click 'Apply' to see the text on screen.

|      |    |      |   |      |   |      |   |      |   |
|------|----|------|---|------|---|------|---|------|---|
| 0124 | \$ | 0196 | Ä | 0211 | Ó | 0227 | ã | 0243 | ó |
| 0147 | "  | 0197 | Å | 0212 | Ô | 0228 | ä | 0244 | ô |
| 0148 | "  | 0198 | Æ | 0213 | Õ | 0229 | å | 0245 | ö |
| 0153 | tm | 0199 | Ç | 0214 | Ö | 0230 | æ | 0246 | ö |
| 0161 | ı  | 0200 | È | 0216 | Ø | 0231 | ç | 0248 | ø |
| 0163 | £  | 0201 | É | 0217 | Ù | 0232 | è | 0249 | ù |
| 0165 | ¥  | 0202 | Ê | 0218 | Ú | 0233 | é | 0250 | ú |
| 0169 | ©  | 0203 | Ë | 0219 | Û | 0234 | ê | 0251 | û |
| 0174 | ®  | 0204 | Ì | 0220 | Ü | 0235 | ë | 0252 | ü |
| 0181 | μ  | 0205 | Í | 0221 | Ý | 0236 | ì | 0253 | ý |
| 0191 | ı  | 0206 | Î | 0222 | Þ | 0237 | í | 0254 | þ |
| 0192 | À  | 0207 | Ï | 0223 | ß | 0238 | î | 0255 | ÿ |
| 0193 | Á  | 0208 | Ð | 0224 | à | 0239 | ï |      |   |
| 0194 | Â  | 0209 | Ñ | 0225 | á | 0241 | ñ |      |   |
| 0195 | Ã  | 0210 | Ò | 0226 | â | 0242 | ò |      |   |

Please click [here](#) to refer to page 2 for minimum and maximum specifications for different types of material.

A B C D E F G H I J K L M  
 N O P Q R S T U V W X Y Z  
 a b c d e f g h i j k l m  
 n o p q r s t u v w x y z  
 1 2 3 4 5 6 7 8 9 0  
 “ ” ( ! ? : ; - . , ' & / # = ) \* % @  
 ™ \$ , £ ¥ © ® μ ζ À Á Â Ã Ä Å Æ  
 Ç È É Ê Ë Ì Í Î Ï Ð Ñ Ò Ó Ô Õ Ö Ø Ù  
 Ú Û Ü Ý Þ ß à á â ã ä å æ ç è é ê ë  
 ì í î ï ñ ò ó ô õ ö ø ù ú û ü ý þ ÿ

**MAIN INDEX**

# Garamond-Dak (Page 2 of 2)

---

## Poplin - 65% Poly 35% Cotton

Minimum Size: .40" (1.016cm)  
Density: 4.5 pt.  
Primary Underlay: Centerwalk - 25 pt.  
Secondary Underlay: None  
Column Width: Default

Maximum Size: 1.25" (3.175cm)  
Density: 4.0 pt.  
Primary Underlay: ZigZag - 30 pt/75%  
Secondary Underlay: Edgewalk - 38 pt/70%  
Column Width: Default

## Knit

Minimum Size: .40" (1.016cm)  
Density: 4.5 pt.  
Primary Underlay: Edgewalk - 25 pt/70%.  
Secondary Underlay: None  
Column Width: 110%

Maximum Size: 1.25" (3.175cm)  
Density: 4.0 pt.  
Primary Underlay: ZigZag - 30 pt/75%  
Secondary Underlay: Edgewalk - 38 pt/70%  
Column Width: 110%

## Sweat Shirt Material

Minimum Size: .40" (1.016cm)  
Density: 4.5 pt.  
Primary Underlay: Edgewalk - 25 pt/70%.  
Secondary Underlay: None  
Column Width: 110%

Maximum Size: 1.25" (3.175cm)  
Density: 4.0 pt.  
Primary Underlay: ZigZag - 30 pt/75%  
Secondary Underlay: Edgewalk - 38 pt/70%  
Column Width: 110%

**MAIN INDEX**



# Geometric Slab-Dak (Page 1 of 2)

Design Shop/ EDS IV p/n: 933912-21

This alphabet contains:

- Letters: A through Z (upper and lowercase)
- Numerals: 0 through 9
- Punctuation and Symbols: !#%&'()\*,-./:;=?@
- Special Characters (refer to the table to the right)
- Lock Stitches: No

TIP: To use the numeric keypad, you may need to first press the "NumLock" key. For each special character, hold down the ALT key and enter the code. Release the ALT key. The special character or a 'vertical bar place marker' for it, appears in the text window. Click 'Apply' to see the text on screen.

|      |    |      |   |      |   |      |   |      |   |
|------|----|------|---|------|---|------|---|------|---|
| 0124 | \$ | 0196 | Ä | 0211 | Ó | 0227 | ä | 0243 | ó |
| 0147 | "  | 0197 | Å | 0212 | Ö | 0228 | ä | 0244 | ô |
| 0148 | "  | 0198 | Æ | 0213 | Õ | 0229 | å | 0245 | õ |
| 0153 | tm | 0199 | Ç | 0214 | Ö | 0230 | æ | 0246 | ö |
| 0161 | i  | 0200 | È | 0216 | Ø | 0231 | ç | 0248 | ø |
| 0163 | £  | 0201 | É | 0217 | Ù | 0232 | è | 0249 | ù |
| 0165 | ¥  | 0202 | Ê | 0218 | Ú | 0233 | é | 0250 | ú |
| 0169 | ©  | 0203 | Ë | 0219 | Û | 0234 | ê | 0251 | û |
| 0174 | ®  | 0204 | Ì | 0220 | Ü | 0235 | ë | 0252 | ü |
| 0181 | µ  | 0205 | Í | 0221 | Ý | 0236 | ì | 0253 | ý |
| 0191 | ¿  | 0206 | Î | 0222 | Þ | 0237 | í | 0254 | þ |
| 0192 | À  | 0207 | Ï | 0223 | ß | 0238 | î | 0255 | ÿ |
| 0193 | Á  | 0208 | Ð | 0224 | à | 0239 | ï |      |   |
| 0194 | Â  | 0209 | Ñ | 0225 | á | 0241 | ñ |      |   |
| 0195 | Ã  | 0210 | Ò | 0226 | â | 0242 | ò |      |   |

Please click [here](#) to refer to page 2 for minimum and maximum specifications for different types of material.

**A B C D E F G H I J K L M**  
**N O P Q R S T U V W X Y Z**  
**a b c d e f g h i j k l m**  
**n o p q r s t u v w x y z**  
**1 2 3 4 5 6 7 8 9 0**  
**" " ( ! ? : ; - . , ' & / # = ) \* % @**  
**™ \$ i £ ¥ © ® µ ¿ À Á Â Ã Ä Å Æ**  
**Ç È É Ê Ë Ì Í Î Ï Ð Ñ Ò Ó Ô Õ Ö Ø Ù**  
**Ú Û Ü Ý Þ ß à á â ã ä å æ ç è é ê ë**  
**ì í î ï ñ ò ó ô õ ö ø ù ú û ü ý þ ÿ**

**MAIN INDEX**

# Geometric Slab-Dak (Page 2 of 2)

---

## Poplin - 65% Poly 35% Cotton

Minimum Size: .25" (.635cm)  
Density: 5.0 pt.  
Primary Underlay: None  
Secondary Underlay: None  
Column Width: Default

Maximum Size: 1.50" (3.81cm)  
Density: 3.7 pt.  
Primary Underlay: ZigZag - 30 pt/70%  
Secondary Underlay: Edgewalk - 30 pt/65%  
Column Width: Default

## Knit

Minimum Size: .25" (.635cm)  
Density: 5.0 pt.  
Primary Underlay: None  
Secondary Underlay: None  
Column Width: 130%

Maximum Size: 1.50" (3.81cm)  
Density: 3.7 pt.  
Primary Underlay: ZigZag - 30 pt/70%  
Secondary Underlay: Edgewalk - 30 pt/65%  
Column Width: Default

## Sweat Shirt Material

Minimum Size: .25" (.635cm)  
Density: 5.0 pt.  
Primary Underlay: None  
Secondary Underlay: None  
Column Width: 130%

Maximum Size: 1.50" (3.81cm)  
Density: 3.7 pt.  
Primary Underlay: ZigZag - 30 pt/70%  
Secondary Underlay: Edgewalk - 30 pt/65%  
Column Width: Default

**MAIN INDEX**

# Gotta Have-Dak (Page 1 of 2)

---

Design Shop/ EDS IV p/n: 933912-22

This alphabet contains:

- Letters: A through Z (upper and lowercase)
- Numerals: 0 through 9
- Punctuation and Symbols: !&',-./:;?
- Special Characters (refer to the table to the right)
- Lock Stitches: No

|      |   |
|------|---|
| 0147 | " |
| 0148 | " |

Please click [here](#) to refer to page 2 for minimum and maximum specifications for different types of material.

TIP: To use the numeric keypad, you may need to first press the "NumLock" key. For each special character, hold down the ALT key and enter the code. Release the ALT key. The special character or a 'vertical bar place marker' for it, appears in the text window. Click 'Apply' to see the text on screen.

A B C D E F G H I J K L M  
N O P Q R S T U V W X Y Z  
a b c d e f g h i j k l m  
n o p q r s t u v w x y z  
1 2 3 4 5 6 7 8 9 0  
" " ! ? : ; - . , ' & /

**MAIN INDEX**

# Gotta Have-Dak (Page 2 of 2)

---

## Poplin - 65% Poly 35% Cotton

Minimum Size: .25" (.635cm)  
Density: 5.0 pt.  
Primary Underlay: Centerwalk - 30 pt  
Secondary Underlay: None  
Column Width: 110%

Maximum Size: 2" (5.08cm)  
Density: 3.5 pt.  
Primary Underlay: ZigZag - 30 pt/75%  
Secondary Underlay: Edgewalk - 30 pt/70%  
Column Width: Default

## Knit

Minimum Size: .30" (.762cm)  
Density: 5.0 pt.  
Primary Underlay: Edgewalk - 25 pt/75%  
Secondary Underlay: None  
Column Width: 140%

Maximum Size: 2" (5.08cm)  
Density: 3.5 pt.  
Primary Underlay: ZigZag - 30 pt/75%  
Secondary Underlay: Edgewalk - 30 pt/70%  
Column Width: 110%

## Sweat Shirt Material

Minimum Size: .30" (.762cm)  
Density: 5.0 pt.  
Primary Underlay: Edgewalk - 25 pt/75%  
Secondary Underlay: None  
Column Width: 140%

Maximum Size: 2" (5.08cm)  
Density: 3.5 pt.  
Primary Underlay: ZigZag - 30 pt/75%  
Secondary Underlay: Edgewalk - 30 pt/70%  
Column Width: 110%

## Notes:

- No European characters

**MAIN INDEX**

# Goudy Sans-Dak (Page 1 of 2)

Design Shop/ EDS IV p/n: 933912-23

This alphabet contains:

- Letters: A through Z (upper and lowercase)
- Numerals: 0 through 9
- Punctuation and Symbols: !#%&'()\*+,-./:;=?@
- Special Characters (refer to the table to the right)
- Lock Stitches: No

TIP: To use the numeric keypad, you may need to first press the "NumLock" key. For each special character, hold down the ALT key and enter the code. Release the ALT key. The special character or a 'vertical bar place marker' for it, appears in the text window. Click 'Apply' to see the text on screen.

|      |    |      |   |      |   |      |   |      |   |
|------|----|------|---|------|---|------|---|------|---|
| 0124 | \$ | 0196 | Ä | 0211 | Ó | 0227 | ã | 0243 | ó |
| 0147 | "  | 0197 | Å | 0212 | Ô | 0228 | ä | 0244 | ô |
| 0148 | "  | 0198 | Æ | 0213 | Õ | 0229 | å | 0245 | õ |
| 0153 | tm | 0199 | Ç | 0214 | Ö | 0230 | æ | 0246 | ö |
| 0161 | ı  | 0200 | È | 0216 | Ø | 0231 | ç | 0248 | ø |
| 0163 | £  | 0201 | É | 0217 | Ù | 0232 | è | 0249 | ù |
| 0165 | ¥  | 0202 | Ê | 0218 | Ú | 0233 | é | 0250 | ú |
| 0169 | ©  | 0203 | Ë | 0219 | Û | 0234 | ê | 0251 | û |
| 0174 | ®  | 0204 | Ì | 0220 | Ü | 0235 | ë | 0252 | ü |
| 0181 | μ  | 0205 | Í | 0221 | Ý | 0236 | ì | 0253 | ý |
| 0191 | ı  | 0206 | Î | 0222 | Þ | 0237 | í | 0254 | þ |
| 0192 | À  | 0207 | Ï | 0223 | ß | 0238 | î | 0255 | ÿ |
| 0193 | Á  | 0208 | Ð | 0224 | à | 0239 | ï |      |   |
| 0194 | Â  | 0209 | Ñ | 0225 | á | 0241 | ñ |      |   |
| 0195 | Ã  | 0210 | Ò | 0226 | â | 0242 | ò |      |   |

Please click [here](#) to refer to page 2 for minimum and maximum specifications for different types of material.

A B C D E F G H I J K L M  
 N O P Q R S T U V W X Y Z  
 a b c d e f g h i j k l m  
 n o p q r s t u v w x y z  
 1 2 3 4 5 6 7 8 9 0  
 " "( ! ? : ; - . , ' & / # = ) \* % @  
 ™ \$ i € ¥ © ® μ ı À Á Â Ã Ä Å Æ  
 Ç È É Ê Ë Ì Í Î Ï Ð Ñ Ò Ó Ô Õ Ö Ø Ù  
 Ú Û Ü Ý Þ ß à á â ã ä å æ ç è é ê ë  
 ì í î ï ñ ò ó ô õ ö ø ù ú û ü ý þ ÿ

**MAIN INDEX**

# Goudy Sans-Dak (Page 2 of 2)

---

## Poplin - 65% Poly 35% Cotton

Minimum Size: .35" (.889cm)  
Density: 5.0 pt.  
Primary Underlay: Centerwalk - 30 pt  
Secondary Underlay: None  
Column Width: Default

Maximum Size: 2.25" (5.715cm)  
Density: 4.0 pt.  
Primary Underlay: ZigZag - 30 pt/70%  
Secondary Underlay: Edgewalk - 35 pt/65%  
Column Width: Default

## Knit

Minimum Size: .35" (.889cm)  
Density: 5.0 pt.  
Primary Underlay: Centerwalk - 30 pt  
Secondary Underlay: None  
Column Width: Default

Maximum Size: 2.25" (5.715cm)  
Density: 4.0 pt.  
Primary Underlay: ZigZag - 30 pt/70%  
Secondary Underlay: Edgewalk - 35 pt/65%  
Column Width: Default

## Sweat Shirt Material

Minimum Size: .35" (.889cm)  
Density: 5.0 pt.  
Primary Underlay: Centerwalk - 30 pt  
Secondary Underlay: None  
Column Width: Default

Maximum Size: 2.25" (5.715cm)  
Density: 4.0 pt.  
Primary Underlay: ZigZag - 30 pt/70%  
Secondary Underlay: Edgewalk - 35 pt/65%  
Column Width: Default

**MAIN INDEX**

# Greek Block

---

This alphabet contains:

Letters: A through Z (uppercase)

Numerals: 0 through 9

Punctuation and Symbols: !?;:-.,/ &

Lock Stitches: Yes

DesignShop/ EDS IV/ EDS III p/n: 93391011

EDS II/ EPICOR p/n: 96491011

Minimum letter height: 0.50" (1.27cm)

Maximum letter height: 3.50" (8.89cm)



**MAIN INDEX**

# Greek to Me

---

This alphabet contains:

- Letters: 24 Greek letters that correspond to A-Z, not including J or W
- Lock Stitches: Yes

DesignShop/ EDS IV/ EZ/ EDS III p/n: 93391119

EDS II/ EPICOR p/n: 96491119

Minimum letter height: 2.00" (5.08cm)

Maximum letter height: 4.00" (10.16cm)



[MAIN INDEX](#)



# Hebrew Block

---

This alphabet contains:

- Letters: A through Z (uppercase)
- Numerals: 0 through 9
- Punctuation and Symbols: ("!?:;-.')
- Lock Stitches: Yes

DesignShop/ EDS IV/ EDS III p/n: 93391111  
EDS II/ EPICOR p/n: 96491111

Minimum letter height: 0.50" (1.27cm)  
Maximum letter height: 3.00" (7.62cm)

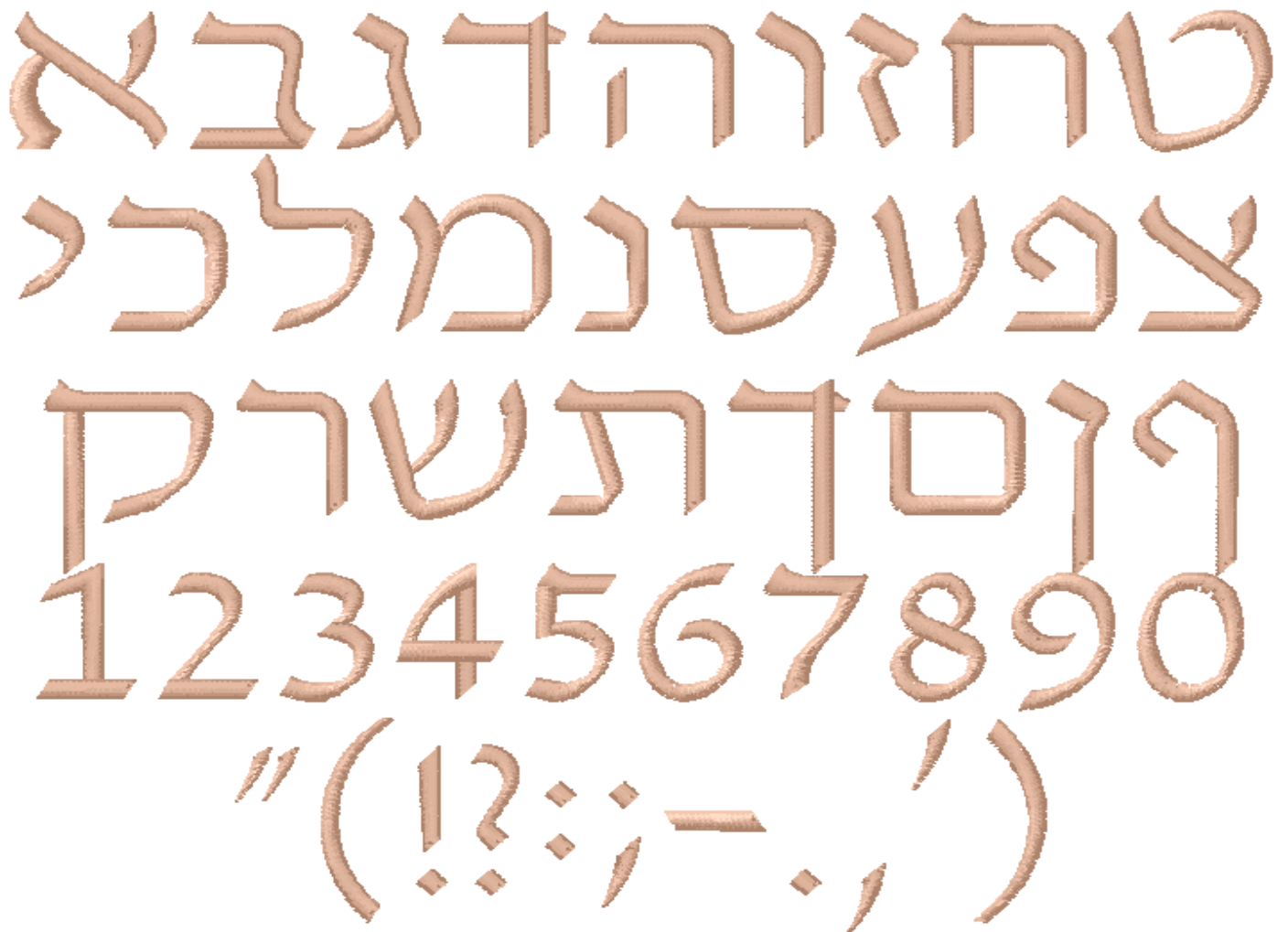

**MAIN INDEX**

# Hector Block

---

This alphabet contains:

- Letters: A through Z (upper and lowercase)
- Numerals: 0 through 9
- Punctuation and Symbols: "(!?:; +-=.,'&/#%)"
- Lock Stitches: Yes

DesignShop/ EDS IV/ EDS III p/n: 93391105

EDS II/ EPICOR p/n: 96491105

Minimum letter height: 0.50" (1.27cm)

Maximum letter height: 4.00" (10.16cm)

For double left quotes, press: \*

For double right quotes, press: "

A B C D E F G H I J K L M

N O P Q R S T U V W X Y Z

a b c d e f g h i j k l m

n o p q r s t u v w x y z

1 2 3 4 5 6 7 8 9 0

"(!?:; +-=.,'&/#%=)"

**MAIN INDEX**

# Holiday Board SS

This alphabet contains 10 designs.  
Lock Stitches: Yes

Minimum letter height: 1.50" (3.81cm)  
Maximum letter height: 6.00" (15.24cm)

DesignShop/ EDS IV/ EDS III/ EZ p/n: 93391051  
EDS II/ EPICOR p/n: 96491051

Color change commands are already included  
between each keyboard character of the  
design.

## Christmas Bell



a (clapper & lower bell background)  
b (bell background)  
A (clapper & loop outline)  
B (bell outline)  
C (bow)

## Snowman



l (face background, inner hat stripes)  
m (hat & scarf)  
n (hat top & brim)  
M (hat & scarf outline)  
N (remaining outline)

## Candy Cane



d (cane background)  
D (outline & stripes)  
E (bow)

## Holly Leaves



o (leaf background)  
p (berry background)  
O (leaf outline)  
P (berry outline)

## Christmas Tree



g (background)  
F (trunk)  
G (outline)

## Santa Claus



q (face & beard background)  
r (cap background)  
Q (face & beard outline)  
R (cap, nose & mouth outline)  
S (face detail)

## Menorah



H (Menorah)

## Christmas Stocking



t (sock background)  
u (heel background)  
v (cuff background)  
T (sock outline)  
U (heel & loop outline)  
V (cuff outline)

## Christmas Candle



j (candle background)  
I (flame)  
J (berries & outline)  
K (holly)  
L (candle wax)

## Christmas Wreath



w (background)  
W (outline)  
X (bow)

[MAIN INDEX](#)

# Hollyweird-Dak

DesignShop/ EDS IV p/n: 933912-24

This alphabet contains:

- Letters: A through Z (upper and lowercase)
- Numerals: 0 through 9
- Punctuation and Symbols: !#%&'()\*,-./:;=?@
- Special Characters (refer to the table to the right)
- Lock Stitches: No

TIP: To use the numeric keypad, you may need to first press the "NumLock" key. For each special character, hold down the ALT key and enter the code. Release the ALT key. The special character or a 'vertical bar place marker' for it, appears in the text window. Click 'Apply' to see the text on screen.

Minimum letter height: 0.35" (0.89cm)  
Maximum letter height: 2.75" (6.99cm)

|      |    |      |   |      |   |      |   |      |   |
|------|----|------|---|------|---|------|---|------|---|
| 0124 | \$ | 0196 | Ä | 0211 | Ó | 0227 | ã | 0243 | ó |
| 0147 | "  | 0197 | Å | 0212 | Ô | 0228 | ä | 0244 | ô |
| 0148 | "  | 0198 | Æ | 0213 | Õ | 0229 | å | 0245 | õ |
| 0153 | tm | 0199 | Ç | 0214 | Ö | 0230 | æ | 0246 | ö |
| 0161 | ı  | 0200 | È | 0216 | Ø | 0231 | ç | 0248 | ø |
| 0163 | £  | 0201 | É | 0217 | Ù | 0232 | è | 0249 | ù |
| 0165 | ¥  | 0202 | Ê | 0218 | Ú | 0233 | é | 0250 | ú |
| 0169 | ©  | 0203 | Ë | 0219 | Û | 0234 | ê | 0251 | û |
| 0174 | ®  | 0204 | Ì | 0220 | Ü | 0235 | ë | 0252 | ü |
| 0181 | μ  | 0205 | Í | 0221 | Ý | 0236 | ì | 0253 | ý |
| 0191 | ı  | 0206 | Î | 0222 | Þ | 0237 | í | 0254 | þ |
| 0192 | À  | 0207 | Ï | 0223 | ß | 0238 | î | 0255 | ÿ |
| 0193 | Á  | 0208 | Ð | 0224 | à | 0239 | ï |      |   |
| 0194 | Â  | 0209 | Ñ | 0225 | á | 0241 | ñ |      |   |
| 0195 | Ã  | 0210 | Ò | 0226 | â | 0242 | ò |      |   |



## MAIN INDEX

# Illusion Block 1

---

This alphabet contains:

- Letters: A through Z (uppercase)
- Numerals: 0 through 9
- Punctuation and Symbols: "(!?:; -.,/=)"
- Lock Stitches: Yes

For double left quotes, press: "  
For double right quotes, press: +

DesignShop/ EDS IV/ EZ/ EDS III p/n: 93391117  
EDS II/ EPICOR p/n: 96491117

Minimum letter height: 1.50" (3.81cm)  
Maximum letter height: 6.00" (15.24cm)



**MAIN INDEX**

# Impulse-Dak (Page 1 of 2)

Design Shop/ EDS IV p/n: 933912-25

This alphabet contains:

- Letters: A through Z (upper and lowercase)
- Numerals: 0 through 9
- Punctuation and Symbols: !#%&'()\*,-./:;=?@
- Lock Stitches: No

Special Characters (refer to the table to the right)

TIP: To use the numeric keypad, you may need to first press the "NumLock" key. For each special character, hold down the ALT key and enter the code.

Release the ALT key. The special character or a 'vertical bar place marker' for it, appears in the text window. Click 'Apply' to see the text on screen.

|      |    |      |   |      |   |      |   |      |   |
|------|----|------|---|------|---|------|---|------|---|
| 0124 | \$ | 0196 | Ä | 0211 | Ó | 0227 | ã | 0243 | ó |
| 0147 | "  | 0197 | Å | 0212 | Ô | 0228 | ä | 0244 | ô |
| 0148 | "  | 0198 | Æ | 0213 | Õ | 0229 | å | 0245 | õ |
| 0153 | tm | 0199 | Ç | 0214 | Ö | 0230 | æ | 0246 | ö |
| 0161 | i  | 0200 | È | 0216 | Ø | 0231 | ç | 0248 | ø |
| 0163 | £  | 0201 | É | 0217 | Ù | 0232 | è | 0249 | ù |
| 0165 | ¥  | 0202 | Ê | 0218 | Ú | 0233 | é | 0250 | ú |
| 0169 | ©  | 0203 | Ë | 0219 | Û | 0234 | ê | 0251 | û |
| 0174 | ®  | 0204 | Ì | 0220 | Ü | 0235 | ë | 0252 | ü |
| 0181 | μ  | 0205 | Í | 0221 | Ý | 0236 | ì | 0253 | ý |
| 0191 | ¿  | 0206 | Î | 0222 | Þ | 0237 | í | 0254 | þ |
| 0192 | À  | 0207 | Ï | 0223 | ß | 0238 | î | 0255 | ÿ |
| 0193 | Á  | 0208 | Ð | 0224 | à | 0239 | ï |      |   |
| 0194 | Â  | 0209 | Ñ | 0225 | á | 0241 | ñ |      |   |
| 0195 | Ã  | 0210 | Ò | 0226 | â | 0242 | ò |      |   |

Please click [here](#) to refer to page 2 for minimum and maximum specifications for different types of material.

A B C D E F G H I J K L M

N O P Q R S T U V W X Y Z

a b c d e f g h i j k l m

n o p q r s t u v w x y z

1 2 3 4 5 6 7 8 9 0

" "( ! ? : ; - . , ' & / # = ) \* % @

™ \$ ¡ ¢ £ ¥ ® ¯ µ ¿ À Á Â Ã Ä Å Æ

Ç È É Ê Ë Ì Í Î Ï Ð Ñ Ò Ó Ô Õ Ö Ø Ù

Û Ü Ý Þ à á â ã ä å æ ç è é ê ë

ì í î ï ñ ò ó ô õ ö ø ù ú û ü ý þ ÿ

**MAIN INDEX**

# Impulse-Dak (Page 2 of 2)

---

## Poplin - 65% Poly 35% Cotton

Minimum Size: .35" (.889cm)  
Density: 4.5 pt.  
Primary Underlay: Centerwalk - 25 pt  
Secondary Underlay: None  
Column Width: Default

Maximum Size: 1.50" (3.81cm)  
Density: 3.8 pt.  
Primary Underlay: ZigZag - 25pt/70%  
Secondary Underlay: Edgewalk - 38 pt/65%  
Column Width: Default

## Knit

Minimum Size: .35" (.889cm)  
Density: 4.5 pt.  
Primary Underlay: Centerwalk - 25 pt  
Secondary Underlay: None  
Column Width: 130%

Maximum Size: 1.50" (3.81cm)  
Density: 3.8 pt.  
Primary Underlay: ZigZag - 25pt/70%  
Secondary Underlay: Edgewalk - 38 pt/65%  
Column Width: 110%

## Sweat Shirt Material

Minimum Size: .35" (.889cm)  
Density: 4.5 pt.  
Primary Underlay: Centerwalk - 25 pt  
Secondary Underlay: None  
Column Width: 130%

Maximum Size: 1.50" (3.81cm)  
Density: 3.8 pt.  
Primary Underlay: ZigZag - 25pt/70%  
Secondary Underlay: Edgewalk - 38 pt/65%  
Column Width: 110%

**MAIN INDEX**

# J.R. Block

---

This alphabet contains:

- Letters: A through Z (uppercase)
- Numerals: 0 through 9
- Punctuation and Symbols: "(!?:; +-=.,'&/#%)"
- Lock Stitches: Yes

For double left quotes, press: "

For double right quotes, press: \*

DesignShop/ EDS IV/ EDS III p/n: 93391078

EDS II/ EPICOR p/n: 96491078

Minimum letter height: 0.25" (0.635cm)

Maximum letter height: 2.00" (5.08cm)

A B C D E F G H I

J K L M N O P Q R

S T U V W X Y Z

1 2 3 4 5 6 7 8 9 0

"(!?:; +-=.,'&/#%=)"

**MAIN INDEX**



# Juliette Script

---

This alphabet contains:

Letters: A through Z (upper and lowercase)

Numerals: 0 through 9

Punctuation and Symbols: "(!?:; +-=.,'/#%)"

Lock Stitches: Yes

For double left quotes, press: "

For double right quotes, press: \*

DesignShop/ EDS IV/ EDS III p/n: 93391016

EDS II/ EPICOR p/n: 96491016

Minimum letter height: 0.50" (1.27cm)

Maximum letter height: 5.00" (12.70cm)



**MAIN INDEX**

# Knit Block

---

This alphabet contains:

- Letters: A through Z (uppercase)
- Numerals: 0 through 9
- Punctuation and Symbols: "(!?:; +-=.,'&/#%)"
- Lock Stitches: Yes

For double left quotes, press: "

For double right quotes, press: \*

DesignShop/ EDS IV/ EDS III p/n: 93391010

EDS II/ EPICOR p/n: 96491010

Minimum letter height: 0.35" (0.89cm)

Maximum letter height: 2.00" (5.08cm)

ABCDEFGHI  
JKLMNOPQR  
STUVWXYZ  
1234567890  
"(!?:;+-.,'&/%#=#)"

**MAIN INDEX**

# Legende Script

---

This alphabet contains:

- Letters: A through Z (upper and lowercase)
- Numerals: 0 through 9
- Punctuation and Symbols: "(-, '&/)"
- Lock Stitches: Yes

For double left quotes, press: \*  
For double right quotes, press: "

DesignShop/ EDS IV/ EDS III p/n: 93391018  
EDS II/ EPICOR p/n: 96491018

Minimum letter height: 0.50" (1.27cm)  
Maximum letter height: 2.00" (5.08cm)

A B C D E F G H I J  
K L M N O P Q R  
S T U V W X Y Z  
a b c d e f g h i j k l m n o p q r s t u v w x y z  
1 2 3 4 5 6 7 8 9 0  
" (-, '&/) "

**MAIN INDEX**

# Lucia CP-Dak (Page 1 of 2)

Design Shop/ EDS IV/ p/n: 933912-26

This alphabet contains:

- Letters: A through Z (upper and lowercase)
- Numerals: 0 through 9
- Punctuation and Symbols: !#%&'()\*,-./ : ; = ? @
- Special Characters (refer to the table to the right)
- Lock Stitches: No

TIP: To use the numeric keypad, you may need to first press the "NumLock" key. For each special character, hold down the ALT key and enter the code. Release the ALT key. The special character or a 'vertical bar place marker' for it, appears in the text window. Click 'Apply' to see the text on screen.

Minimum letter height: 0.75" (1.91cm)

Maximum letter height: 2.50" (6.35cm)

|      |    |      |   |      |   |      |   |      |   |
|------|----|------|---|------|---|------|---|------|---|
| 0124 | \$ | 0196 | Ä | 0211 | Ó | 0227 | ā | 0243 | ó |
| 0147 | "  | 0197 | Å | 0212 | Ô | 0228 | ä | 0244 | ô |
| 0148 | "  | 0198 | Æ | 0213 | Õ | 0229 | å | 0245 | ö |
| 0153 | tm | 0199 | Ç | 0214 | Ö | 0230 | æ | 0246 | ö |
| 0161 | i  | 0200 | È | 0216 | Ø | 0231 | ç | 0248 | ø |
| 0163 | £  | 0201 | É | 0217 | Ù | 0232 | è | 0249 | ù |
| 0165 | ¥  | 0202 | Ê | 0218 | Ú | 0233 | é | 0250 | ú |
| 0169 | ©  | 0203 | Ë | 0219 | Û | 0234 | ê | 0251 | û |
| 0174 | ®  | 0204 | Ì | 0220 | Ü | 0235 | ë | 0252 | ü |
| 0181 | µ  | 0205 | Í | 0221 | Ý | 0236 | ì | 0253 | ý |
| 0191 | ¿  | 0206 | Î | 0222 | Þ | 0237 | í | 0254 | þ |
| 0192 | À  | 0207 | Ï | 0223 | ß | 0238 | î | 0255 | ÿ |
| 0193 | Á  | 0208 | Ð | 0224 | à | 0239 | ï |      |   |
| 0194 | Â  | 0209 | Ñ | 0225 | á | 0241 | ñ |      |   |
| 0195 | Ã  | 0210 | Ò | 0226 | â | 0242 | ò |      |   |

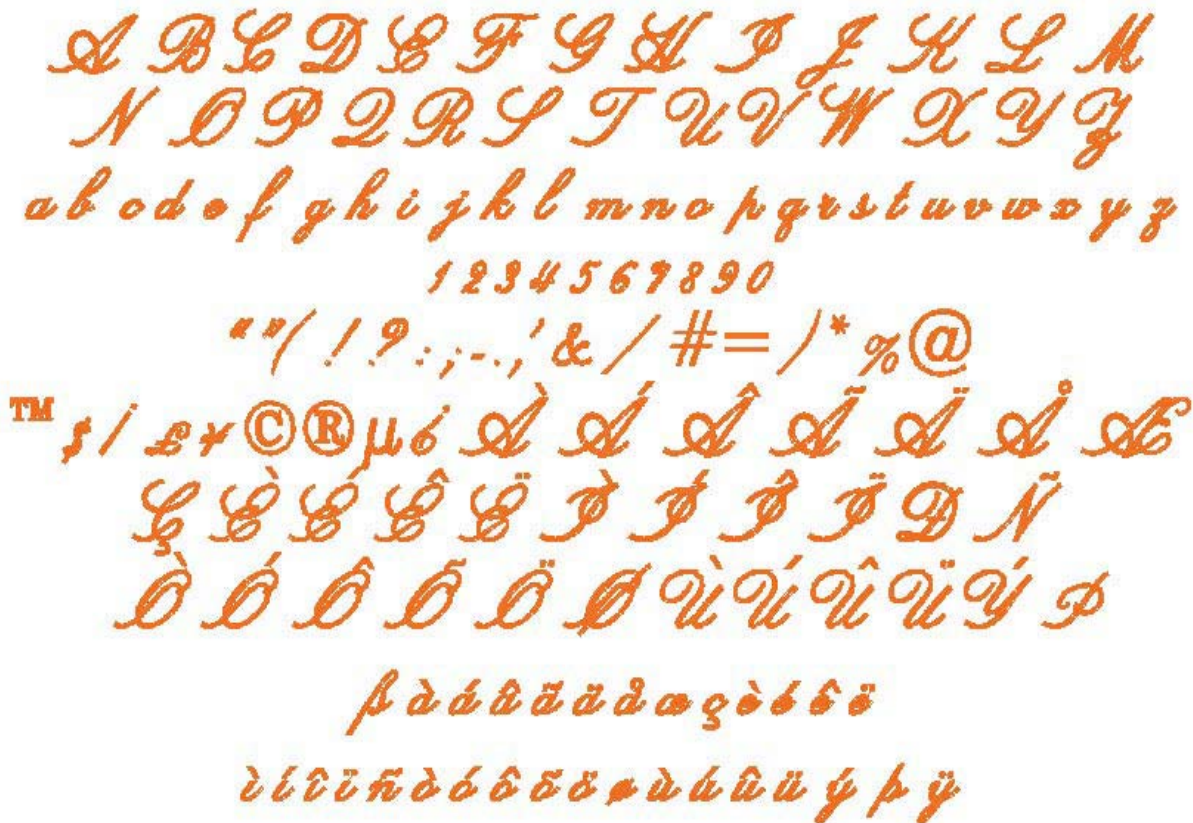

**MAIN INDEX**

# Lucia CP-Dak (Page 2 of 2)

---

## Poplin - 65% Poly 35% Cotton

Minimum Size: .75" (1.905cm)

Density: 4.0 pt.

Primary Underlay: None

Secondary Underlay: None

Column Width: Default

Maximum Size: 2.50" (6.35cm)

Density: 4.0 pt.

Primary Underlay: ZigZag -

Secondary Underlay: Edgewalk -

Column Width: Default

**[MAIN INDEX](#)**

# Lucida-Dak (Page 1 of 2)

Design Shop/ EDS IV/ p/n: 933912-27

This alphabet contains:

- Letters: A through Z (upper and lowercase)
- Numerals: 0 through 9
- Punctuation and Symbols: !#%&'()\*,-./ : ; = ? @
- Special Characters (refer to the table to the right)
- Lock Stitches: No

TIP: To use the numeric keypad, you may need to first press the "NumLock" key. For each special character, hold down the ALT key and enter the code. Release the ALT key. The special character or a 'vertical bar place marker' for it, appears in the text window. Click 'Apply' to see the text on screen.

Minimum letter height: 0.40" (1.02cm)

Maximum letter height: 3.00" (7.62cm)

|      |    |      |   |      |   |      |   |      |   |
|------|----|------|---|------|---|------|---|------|---|
| 0124 | \$ | 0196 | Ä | 0211 | Ó | 0227 | ā | 0243 | ó |
| 0147 | "  | 0197 | Å | 0212 | Ô | 0228 | ä | 0244 | ô |
| 0148 | "  | 0198 | Æ | 0213 | Õ | 0229 | å | 0245 | õ |
| 0153 | ™  | 0199 | Ç | 0214 | Ö | 0230 | æ | 0246 | ö |
| 0161 | ı  | 0200 | È | 0216 | Ø | 0231 | ç | 0248 | ø |
| 0163 | £  | 0201 | É | 0217 | Û | 0232 | è | 0249 | ù |
| 0165 | ¥  | 0202 | Ê | 0218 | Ú | 0233 | é | 0250 | ú |
| 0169 | ©  | 0203 | Ë | 0219 | Û | 0234 | ê | 0251 | û |
| 0174 | ®  | 0204 | Ì | 0220 | Ü | 0235 | ë | 0252 | ü |
| 0181 | μ  | 0205 | Í | 0221 | Ý | 0236 | ì | 0253 | ý |
| 0191 | ι  | 0206 | Î | 0222 | Þ | 0237 | í | 0254 | þ |
| 0192 | À  | 0207 | Ï | 0223 | ß | 0238 | î | 0255 | ÿ |
| 0193 | Á  | 0208 | Ð | 0224 | à | 0239 | ï |      |   |
| 0194 | Â  | 0209 | Ñ | 0225 | á | 0241 | ñ |      |   |
| 0195 | Ã  | 0210 | Ò | 0226 | â | 0242 | ò |      |   |

A B C D E F G H I J K L M  
 N O P Q R S T U V W X Y Z  
 a b c d e f g h i j k l m  
 n o p q r s t u v w x y z  
 1 2 3 4 5 6 7 8 9 0  
 “ ” ( ! ? : ; - . , ' & / # = ) \* % @  
 ™ \$ i £ ¥ © ® μ ι À Á Â Ã Ä Å Æ  
 Ç È É Ê Ë Ì Í Î Ï Ð Ñ Ò Ó Ô Õ Ö Ø Ù  
 Ú Û Ü Ý Þ ß à á â ã ä å æ ç è é ê ë  
 ì í î ï ñ ò ó ô õ ö ø ù ú û ü ý þ ÿ

**MAIN INDEX**

# Lucida-Dak (Page 2 of 2)

---

## Poplin - 65% Poly 35% Cotton

Minimum Size: .40" (1.016cm)

Density: 3.9 pt.

Primary Underlay: Centerwalk - 30 pt.

Secondary Underlay: None

Column Width: 140%

Maximum Size: 3.0" (7.62cm)

Density: 3.7 pt.

Primary Underlay: ZigZag - 15 pt/50%

Secondary Underlay: Edgewalk - 36 pt/55%

Column Width: Default

**MAIN INDEX**

# Lydian-Dak (Page 1 of 2)

EDS IV/ Design Shop p/n: 933912-28

This alphabet contains:

- Letters: A through Z (upper and lowercase)
- Numerals: 0 through 9
- Punctuation and Symbols: !#%&'()\*,-./ : ; = ? @
- Lock Stitches: No

Special Characters (refer to the table to the right)  
 TIP: To use the numeric keypad, you may need to first press the "NumLock" key. For each special character, hold down the ALT key and enter the code. Release the ALT key. The special character or a 'vertical bar place marker' for it, appears in the text window. Click 'Apply' to see the text on screen.

|      |    |      |   |      |   |      |   |      |   |
|------|----|------|---|------|---|------|---|------|---|
| 0124 | \$ | 0196 | Ä | 0211 | Ó | 0227 | ã | 0243 | ó |
| 0147 | "  | 0197 | Å | 0212 | Ô | 0228 | ä | 0244 | ò |
| 0148 | "  | 0198 | Æ | 0213 | Õ | 0229 | å | 0245 | õ |
| 0153 | tm | 0199 | Ç | 0214 | Ö | 0230 | æ | 0246 | ö |
| 0161 | ı  | 0200 | È | 0216 | Ø | 0231 | ç | 0248 | ø |
| 0163 | £  | 0201 | É | 0217 | Ù | 0232 | è | 0249 | ù |
| 0165 | ¥  | 0202 | Ê | 0218 | Ú | 0233 | é | 0250 | ú |
| 0169 | ©  | 0203 | Ë | 0219 | Û | 0234 | ê | 0251 | û |
| 0174 | ®  | 0204 | Ì | 0220 | Ü | 0235 | ë | 0252 | ü |
| 0181 | μ  | 0205 | Í | 0221 | Ý | 0236 | ì | 0253 | ý |
| 0191 | ı  | 0206 | Î | 0222 | Þ | 0237 | í | 0254 | þ |
| 0192 | À  | 0207 | Ï | 0223 | ß | 0238 | î | 0255 | ÿ |
| 0193 | Á  | 0208 | Ð | 0224 | à | 0239 | ï |      |   |
| 0194 | Â  | 0209 | Ñ | 0225 | á | 0241 | ñ |      |   |
| 0195 | Ã  | 0210 | Ò | 0226 | â | 0242 | ò |      |   |

Please click [here](#) to refer to page 2 for minimum and maximum specifications for different types of material.

A B C D E F G H I J K L M  
 N O P Q R S T U V W X Y Z  
 a b c d e f g h i j k l m  
 n o p q r s t u v w x y z  
 1 2 3 4 5 6 7 8 9 0  
 “ ” ( ! ? : ; - . , ' & / # = ) \* % @  
 ™ \$ £ ¥ © ® μ ı À Á Â Ã Ä Å Æ  
 Ç È É Ê Ë Ì Í Î Ï Ð Ñ Ò Ó Ô Õ Ö Ø Ù  
 Ú Û Ü Ý Þ ß à á â ã ä å æ ç è é ê ë  
 ì í î ï ñ ò ó ô õ ö ø ù ú û ü ý þ ÿ

## MAIN INDEX



# Lydian-Dak (Page 2 of 2)

---

## Poplin - 65% Poly 35% Cotton

Minimum Size: .25" (.635cm)  
Density: 5.0 pt.  
Primary Underlay: Centerwalk - 25 pt  
Secondary Underlay: None  
Column Width: Default

Maximum Size: 2.25" (5.715cm)  
Density: 3.5 pt.  
Primary Underlay: ZigZag - 35pt/65%  
Secondary Underlay: Edgewalk - 30 pt/60%  
Column Width: Default

## Knit

Minimum Size: .25" (.635cm)  
Density: 5.0 pt.  
Primary Underlay: Centerwalk - 25 pt  
Secondary Underlay: None  
Column Width: 130%

Maximum Size: 2.25" (5.715cm)  
Density: 3.5 pt.  
Primary Underlay: ZigZag - 35pt/65%  
Secondary Underlay: Edgewalk - 30 pt/60%  
Column Width: Default

## Sweat Shirt Material

Minimum Size: .25" (.635cm)  
Density: 5.0 pt.  
Primary Underlay: Centerwalk - 25 pt  
Secondary Underlay: None  
Column Width: 130%

Maximum Size: 2.25" (5.715cm)  
Density: 3.5 pt.  
Primary Underlay: ZigZag - 35pt/65%  
Secondary Underlay: Edgewalk - 30 pt/60%  
Column Width: Default

**MAIN INDEX**

# Macedon-Dak (Page 1 of 2)

EDS IV/ Design Shop p/n: 933912-29

This alphabet contains:

- Letters: A through Z (uppercase only)
- Numerals: 0 through 9
- Punctuation and Symbols: !#%&'()\*,-./ : ; = ? @
- Lock Stitches: No

Special Characters (refer to the table to the right)  
 TIP: To use the numeric keypad, you may need to first press the "NumLock" key. For each special character, hold down the ALT key and enter the code. Release the ALT key. The special character or a 'vertical bar place marker' for it, appears in the text window. Click 'Apply' to see the text on screen.

Minimum letter height: 0.35" (0.89cm)  
 Maximum letter height: 2.00" (5.08cm)

|      |    |      |   |      |   |
|------|----|------|---|------|---|
| 0124 | \$ | 0196 | Ä | 0211 | Ó |
| 0147 | "  | 0197 | Å | 0212 | Ô |
| 0148 | "  | 0198 | Æ | 0213 | Õ |
| 0153 | tm | 0199 | Ç | 0214 | Ö |
| 0161 | ı  | 0200 | È | 0216 | Ø |
| 0163 | £  | 0201 | É | 0217 | Ù |
| 0165 | ¥  | 0202 | Ê | 0218 | Ú |
| 0169 | ©  | 0203 | Ë | 0219 | Û |
| 0174 | ®  | 0204 | Ï | 0220 | Ü |
| 0181 | μ  | 0205 | Í | 0221 | Ý |
| 0191 | ı  | 0206 | Î | 0222 | Þ |
| 0192 | À  | 0207 | Ï | 0223 | ß |
| 0193 | Á  | 0208 | Ð |      |   |
| 0194 | Â  | 0209 | Ñ |      |   |
| 0195 | Ã  | 0210 | Ò |      |   |

a b c d e f g h i j k l m  
 n o p q r s t u v w x y z  
 1 2 3 4 5 6 7 8 9 0  
 " " ( ) ? ; ; - , , ' & / # = ) \* % @  
 ™ \$ | £ ¥ © ® μ ı à á â ã ä å  
 æ ç è é ê ë ì í î ï ð ñ  
 ò ó ô õ ö ø ù ú û ü ý þ ß

**MAIN INDEX**

# Macedon-Dak (Page 2 of 2)

---

## Poplin - 65% Poly 35% Cotton

Minimum Size: .35" (0.889cm)

Density: 4.6 pt.

Primary Underlay: Centerwalk - 30 pt.

Secondary Underlay: None

Column Width: Default

Maximum Size: 2.0" (5.08cm)

Density: 3.8 pt.

Primary Underlay: ZigZag - 15 pt/50%

Secondary Underlay: Edgewalk - 30 pt/55%

Column Width: Default

### Notes:

- Upper Case Only

**MAIN INDEX**

# Mascot 1 SS

---

This alphabet contains 6 designs.  
Lock Stitches: Yes

DesignShop/ EDS IV/ EDS III/ EZ p/n: 93391046  
EDS II/ EPICOR p/n: 96491046

Minimum letter height: varies for each design  
Maximum letter height: 6.00" (15.24cm)

Color change commands are already included between each keyboard character of the design.

The keyboard characters for each design are located to the right of the design.

## Bear (minimum height: 1.00")



- b (background color)
- B (2 colors)
- 1st (outline & detail)
- 2nd (center eye)

## Cardinal (minimum height: 1.00")



- e (2 colors)
- 1st (head)
- 2nd (beak & eye)
- E (outline & detail)

## Buffalo (minimum height: 1.00")



- c (background color)
- C (outline & detail)

## Chief (minimum height: 1.50")



- f (2 colors)
- 1st (face)
- 2nd (warbonnet)
- F & G (outline & detail)

## Bulldog (minimum height: 1.50")



- d (2 colors)
- 1st (spikes, eyes, mouth)
- 2nd (background)

## Flag (minimum height: 1.50")



- h (2 colors)
- 1st (background)
- 2nd (cross bars)
- H (2 colors)
- 1st (stars & outline)
- 2nd (flag pole)

[MAIN INDEX](#)

# Mascot 2 SS

---

This alphabet contains 5 designs.  
Lock Stitches: Yes

DesignShop/ EDS IV/ EDS III/ EZ p/n: 93391052  
EDS II/ EPICOR p/n: 96491052

Minimum letter height: 1.50" (3.81cm)  
Maximum letter height: 6.00" (15.24cm)

Color change commands are already included between each keyboard character of the design.

The keyboard characters for each design are located to the right of the design.

**Lightning Bolt**

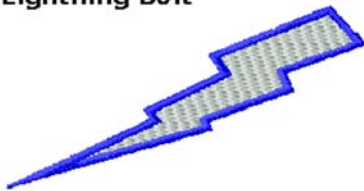

a (background)  
A (outline)

**Ram**



d (background)  
D (outline)

**Lion's Head**



b (background)  
B (2 colors)  
- 1st (eyes)  
- 2nd (outline)

**Wildcat's Head**



e (background)  
E (2 colors)  
- 1st (eyes, mouth)  
- 2nd (outline)

**Tiger's Head**



c (background)  
C (2 colors)  
- 1st (outline)  
- 2nd (eyes, whiskers)

**Trojan's Head**



f (2 colors)  
- 1st (feather background)  
- 2nd (face, hat background)  
F (outline)

**MAIN INDEX**

# Mascot 3 SS

---

This alphabet contains 6 designs.  
Lock Stitches: Yes

DesignShop/ EDS IV/ EDS III/ EZ p/n: 93391059  
EDS II/ EPICOR p/n: 96491059

Minimum letter height: 1.50" (3.81cm)  
Maximum letter height: 6.00" (15.24cm)

Color change commands are already included between each keyboard character of the design.

The keyboard characters for each design are located to the right of the design.

## Bear Paw



a (background color)  
A (outline)

## Bee



d (background color)  
D (outline)

## Cougar's Head



b (background color)  
B (2 colors)  
- 1st (eyes, teeth, whisker)  
- 2nd (outline)

## Dragon



e (3 colors)  
- 1st (eye, flame)  
- 2nd (main body)  
- 3rd (wing, body, detail)  
E (outline)

## Comic Eagle



c (2 colors)  
- 1st (legs, hands, head)  
- 2nd (shirt)  
C (outline)

## Knight



f (2 colors)  
- 1st (plume)  
- 2nd (helmet)  
F (outline)

# MAIN INDEX

# Mascot 4 SS

---

This alphabet contains 5 designs.  
Lock Stitches: Yes

DesignShop/ EDS IV/ EDS III/ EZ p/n: 93391088  
EDS II/ EPICOR p/n: 96491088

Minimum letter height: varies per design  
Maximum letter height: 6.00" (15.24cm)

Color change commands are already included between each keyboard character of the design.

The keyboard characters for each design are located to the right of the design.



a (background color)  
A (outline)

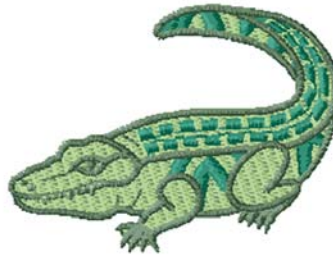

d (background)  
D (2 colors)  
- 1st (detail)  
- 2nd (outline)



b (background color)  
B (outline)



e (6 colors)  
- 1st (socks, kilt, hat)  
- 2nd (shirt, shock, tops, crosshatch)  
- 3rd (sash, tie)  
- 4th (hat top, crosshatch belt)  
- 5th (legs, hands, face)  
- 6th (outline, detail)



c (background)  
C (2 colors)  
- 1st (outline)  
- 2nd (eyes)

## MAIN INDEX

# Mascot 5 SS

---

This alphabet contains 5 designs.  
Lock Stitches: Yes

DesignShop/ EDS IV/ EDS III/ EZ p/n: 93391087  
EDS II/ EPICOR p/n: 96491087

Minimum letter height: 1.50" (3.81cm)  
Maximum letter height: 6.00" (15.24cm)

Color change commands are already included between each keyboard character of the design.

The keyboard characters for each design are located to the right of the design.

**Pirate's Head**



a (2 colors)  
- 1st (face)  
- 2nd (eye, hair, skull)  
A (outline)

**Viking's Head**



c (2 colors)  
- 1st (horns, face)  
- 2nd (hair)  
C (outline)

**Full Tiger**



b (background)  
B (outline)

**Coyote's Head**



d (background)  
D (outline)

**Tornado**



e (tomado)

**MAIN INDEX**



# Melanie Script

---

This alphabet contains:

- Letters: A through Z (upper and lowercase)
- Numerals: 0 through 9
- Punctuation and Symbols: "(!?:; - = . , ' & / #)"
- Lock Stitches: Yes

Minimum letter height: 0.75" (1.90cm)  
Maximum letter height: 1.50" (3.81cm)

For double left quotes, press: "  
For double right quotes, press: \*

DesignShop/ EDS IV/ EDS III p/n: 93391026  
EDS II/ EPICOR p/n: 96491026

A B C D E F G H I  
J K L M N O P Q R  
S T U V W X Y Z  
a b c d e f g h i j k l m  
n o p q r s t u v w x y z  
1 2 3 4 5 6 7 8 9 0  
"( ! ? : ; - . , ' & / # = )"

**MAIN INDEX**

# Melco Block

DesignShop/EDS IV/ EDS III/ p/n: 93391015

EDS II/ EPICOR p/n: 96491015

This alphabet contains:

- Letters: A through Z (upper and lowercase)
- Numerals: 0 through 9
- Punctuation and Symbols: "(!?:;+-.,'&/#%)"
- Special Characters (refer to the table to the right) - press <Alt> and use numeric keypad for special characters
- Lock Stitches

Minimum letter height: 0.35" (0.89cm)

Maximum letter height: 4.00" (10.16cm)

For double left quotes, press: "

For double right quotes, press: \*

|      |    |      |   |      |   |      |   |      |   |
|------|----|------|---|------|---|------|---|------|---|
| 0124 | \$ | 0198 | Æ | 0213 | Ö | 0229 | à | 0245 | ô |
| 0161 | ı  | 0199 | Ç | 0214 | Ó | 0230 | æ | 0246 | ö |
| 0163 | £  | 0200 | È | 0216 | Ø | 0231 | ç | 0248 | ø |
| 0165 | ¥  | 0201 | É | 0217 | Ù | 0232 | è | 0249 | ù |
| 0167 | §  | 0202 | Ê | 0218 | Ú | 0233 | é | 0250 | ú |
| 0169 | ©  | 0203 | Ë | 0219 | Û | 0234 | ê | 0251 | û |
| 0174 | ®  | 0204 | Ì | 0220 | Ü | 0235 | ë | 0252 | ü |
| 0181 | μ  | 0205 | Í | 0221 | Ý | 0236 | ì | 0253 | ý |
| 0191 | ı  | 0206 | Î | 0222 | Þ | 0237 | í | 0254 | þ |
| 0192 | À  | 0207 | Ï | 0223 | ß | 0238 | î | 0255 | ÿ |
| 0193 | Á  | 0208 | Ð | 0224 | à | 0239 | ï |      |   |
| 0194 | Â  | 0209 | Ñ | 0225 | á | 0241 | ñ |      |   |
| 0195 | Ã  | 0210 | Ò | 0226 | â | 0242 | ò |      |   |
| 0196 | Ä  | 0211 | Ó | 0227 | ã | 0243 | ó |      |   |
| 0197 | Å  | 0212 | Ô | 0228 | ä | 0244 | ô |      |   |

**A B C D E F G H I J K L M**  
**N O P Q R S T U V W X Y Z**  
**a b c d e f g h i j k l m**  
**n o p q r s t u v w x y z**  
**1 2 3 4 5 6 7 8 9 0**  
**"(!?::;-.,'&/#=)"**  
**\$£¥§©®μıÀÁÂÃÄÅ**  
**ÆÇÈÉÊËÌÍÎÏÐÑÒÓÔ**  
**ÕÖÙÚÛÜÝÞßàáâãä**  
**åæçèéêëìíîñòóôõ**  
**øùúûüýþÿ**

**MAIN INDEX**

# Melco Block CP

---

This alphabet contains:

- Letters: A through Z (uppercase)
- Numerals: 0 through 9
- Punctuation and Symbols: "(!?:; = - . , ' & / # =)"
- Lock Stitches: Yes

Minimum letter height: 0.20" (0.51cm)  
Maximum letter height: 0.75" (1.91cm)

For double left quotes, press: \*  
For double right quotes, press: "

DesignShop/ EDS IV/ EDS III p/n: 93391165

Closest Point (CP) alphabet; characters are joined at the closest point between each letter.

A B C D E F G H I  
J K L M N O P Q R  
S T U V W X Y Z  
a b c d e f g h i j k l m  
n o p q r s t u v w x y z  
1 2 3 4 5 6 7 8 9 0  
"( ! ? : ; - . , ' & / # = )"

**MAIN INDEX**

# Melco Borders #1





















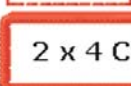



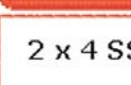



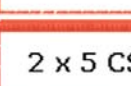



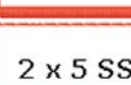







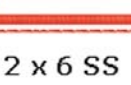



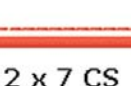

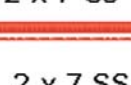

This alphabet contains 52 borders and designs.  
Lock Stitches: Yes

Minimum letter height: 0.50" (1.27cm)  
Maximum letter height: 6.00" (15.24cm)

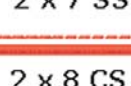
DesignShop/ EDS IV/ EDS III p/n: 93391044  
EDS II/ EPICOR p/n: 96491044

The keyboard character for each design is located to the left of the displayed border on this code sheet.

Those squares, diamonds, rectangles, and ellipses designated 2 x ? will sew at 2 .00" high with a 1/4 " column width if you enter a letter height of 2.00". If you enter a height of 1.00", the height will be 1.00" and the column width will be 1/8": everything changes proportionately as you change the letter height.

|          |   |           |   |          |  |          |  |
|----------|---|-----------|---|----------|--|----------|--|
| <b>A</b> |                  | <b>M</b>  |    | <b>a</b> |  circle - column stitch | <b>m</b> |  2 x 3 CS   |
| <b>B</b> |                  | <b>N</b>  |    | <b>b</b> |  circle - Single stitch | <b>n</b> |  2 x 3 SS   |
| <b>C</b> |                  | <b>O</b>  |    | <b>c</b> |  2 x 3 CS               | <b>o</b> |  2 x 4 CS   |
| <b>D</b> |  2 x 2 diamond  | <b>P</b>  |   | <b>d</b> |  2 x 3 SS              | <b>p</b> |  2 x 4 SS  |
| <b>E</b> |  2 x 3 diamond | <b>Q</b>  |  | <b>e</b> |  2 x 4 CS             | <b>q</b> |  2 x 5 CS |
| <b>F</b> |  2 x 4 diamond | <b>RS</b> |  | <b>f</b> |  2 x 4 SS             | <b>r</b> |  2 x 5 SS |
| <b>G</b> |                | <b>T</b>  |  | <b>g</b> |  2 x 5 CS             | <b>s</b> |  2 x 6 CS |
| <b>H</b> |                | <b>U</b>  |  | <b>h</b> |  2 x 5 SS             | <b>t</b> |  2 x 6 SS |
| <b>I</b> |                | <b>V</b>  |  | <b>i</b> |  2 x 6 CS             | <b>u</b> |  2 x 7 CS |
| <b>J</b> |                | <b>WX</b> |  | <b>j</b> |  2 x 6 SS             | <b>v</b> |  2 x 7 SS |
| <b>K</b> |                | <b>YZ</b> |  | <b>k</b> |  square-column stitch | <b>w</b> |  2 x 8 CS |
| <b>L</b> |                |           |   | <b>l</b> |  square-single stitch | <b>x</b> |  2 x 7 SS |
|          |   |           |   |          |  | <b>y</b> |           |
|          |   |           |   |          |  | <b>z</b> |           |

**MAIN INDEX**

# Melco Borders #2

This alphabet contains 52 borders and designs.  
Lock Stitches: Yes  
DesignShop/ EDS IV/ EDS III p/n: 93391044  
EDS II/ EPICOR p/n: 96491044

Minimum letter height: 0.50" (1.27cm)  
Maximum letter height: 6.00" (15.24cm)

## Ovals



| Keyboard Character | Size    |
|--------------------|---------|
| A                  | 2" x 3" |
| B                  | 2" x 4" |
| C                  | 2" x 5" |

## Sharp Cornered Rectangles



| Keyboard Character | Size     |
|--------------------|----------|
| a                  | 2" x 4"  |
| b                  | 2" x 5"  |
| c                  | 2" x 6"  |
| d                  | 2" x 7"  |
| e                  | 2" x 8"  |
| f                  | 2" x 10" |
| g                  | 2" x 12" |

Enter a letter height of 2.00" to obtain the dimensions given below. If you increase or decrease the letter height, all other dimensions increase or decrease proportionately.

Note: many of the wider rectangles will not fit inside the sewing field if entered at larger letter heights.

## Round Cornered Rectangles

| Keyboard Character | Size       |
|--------------------|------------|
| D                  | 2" x 2"    |
| E                  | 2" x 2.5"  |
| F                  | 2" x 3"    |
| G                  | 2" x 3.5"  |
| H                  | 2" x 4"    |
| I                  | 2" x 4.5"  |
| J                  | 2" x 5"    |
| K                  | 2" x 5.5"  |
| L                  | 2" x 6"    |
| M                  | 2" x 6.5"  |
| N                  | 2" x 7"    |
| O                  | 2" x 7.5"  |
| P                  | 2" x 8"    |
| Q                  | 2" x 8.5"  |
| R                  | 2" x 9"    |
| S                  | 2" x 9.5"  |
| T                  | 2" x 10"   |
| U                  | 2" x 10.5" |
| V                  | 2" x 11"   |
| W                  | 2" x 11.5" |
| X                  | 2" x 12"   |
| Y                  | 2" x 14.5" |

[MAIN INDEX](#)

# Melco Script

---

This alphabet contains:

- Letters: A through Z (upper and lowercase)
- Numerals: 0 through 9
- Punctuation and Symbols: "(!?:; -= ., '&/#)"
- Lock Stitches: Yes

Minimum letter height: 0.20" (0.508cm)

Maximum letter height: 1.00" (2.54cm)

For double left quotes, press: \*

For double right quotes, press: "

DesignShop/ EDS IV/ EDS III p/n: 93391017

EDS II/ EPICOR p/n: 96491017

*A B C D E F G H I*  
*J K L M N O P Q R*  
*S T U V W X Y Z*  
*abcdefghijklmnop*  
*qrstuvwxyz*  
*1 2 3 4 5 6 7 8 9 0*  
*" (!? : ; - = . , ' & / # = )" "*

**MAIN INDEX**

# Micro Alphabet Series

---

The following alphabets contain:

- Letters: A through Z (uppercase)
- Numerals: 0 through 9
- Punctuation and Symbols: "!?:;-.,'&/#
- Lock Stitches: Yes

DesignShop/ EDS IV/ EZ/ EDS III p/n: 933911XX

EDS II/ EPICOR p/n: 964911XX

(the last two digits for each alphabet are below)

Minimum and Maximum sizes are below

Recommended parameters:

- 3.7 to 4.5 density
- 12pt to 25pt stitch length
- letter width (EDSII/III, -20 to +20) EDS IV, DesignShop 80% to 120%

- column width (EDS II/III, 0 to +2) EDS IV, DesignShop, 100% to 120%
- short stitches off
- use "lock stitches on" or "auto lock" for letters larger than .25"

By entering capital letters, letters will exit at top.  
By entering lowercase letters, letters will exit at bottom.

By combining capital and lowercase letters you can create words that connect closely and require little or no hand trimming finish work.

Example:

TournameNt

The first "T" exists close to the "o" and the second "N" exists at the top ready to start the second "t".

ABCDEFGHIJKLM  
NOPQRSTUVWXYZ  
1234567890  
"!?:;-.,'&/#

Micro Block: p/n 36 Sizes, .18" to .35"

ABCDEFGHIJKLM  
NOPQRSTUVWXYZ  
1234567890  
"!?:;-.,'&/#

Micro Full Block: p/n 37 Sizes, .20" to .35"

ABCDEFGHIJKLM  
NOPQRSTUVWXYZ  
1234567890  
"!?:;-.,'&/#

Micro Times: p/n 38, Sizes .25" to .40"

ABCDEFGHIJKLM  
NOPQRSTUVWXYZ  
1234567890  
"!?:;-.,'&/#

Mini Micro Times: p/n 39, Sizes .17" to .25"

ABCDEFGHIJKLM  
NOPQRSTUVWXYZ  
1234567890  
"!?:;-.,'&/#

Collegiate Block: p/n 35 Sizes: .20" to .35"

## MAIN INDEX

# Micro Block

This alphabet contains:

- Letters: A through Z (upper and lowercase)
- Numerals: 0 through 9
- Punctuation and Symbols: "(!?:; +-=.,'&/ #%)"\*
- Special Characters (refer to the table to the right) - press <Alt> and use numeric keypad for special characters
- Lock Stitches: No

|      |    |      |   |      |   |      |   |      |   |
|------|----|------|---|------|---|------|---|------|---|
| 0124 | \$ | 0196 | Ä | 0211 | Ó | 0227 | ã | 0243 | ó |
| 0147 | "  | 0197 | Å | 0212 | Ô | 0228 | ä | 0244 | ô |
| 0148 | "  | 0198 | Æ | 0213 | Õ | 0229 | å | 0245 | ö |
| 0153 | ™  | 0199 | Ç | 0214 | Ö | 0230 | æ | 0246 | ö |
| 0161 | ı  | 0200 | È | 0216 | Ø | 0231 | ç | 0248 | ø |
| 0163 | £  | 0201 | É | 0217 | Ù | 0232 | è | 0249 | ù |
| 0165 | ¥  | 0202 | Ê | 0218 | Ú | 0233 | é | 0250 | ú |
| 0169 | ©  | 0203 | Ë | 0219 | Û | 0234 | ê | 0251 | û |
| 0174 | ®  | 0204 | Ì | 0220 | Ü | 0235 | ë | 0252 | ü |
| 0181 | μ  | 0205 | Í | 0221 | Ý | 0236 | ì | 0253 | ý |
| 0191 | ¿  | 0206 | Î | 0222 | Þ | 0237 | í | 0254 | þ |
| 0192 | À  | 0207 | Ï | 0223 | ß | 0238 | î | 0255 | ÿ |
| 0193 | Á  | 0208 | Ð | 0224 | à | 0239 | ï |      |   |
| 0194 | Â  | 0209 | Ñ | 0225 | á | 0241 | ñ |      |   |
| 0195 | Ã  | 0210 | Ò | 0226 | â | 0242 | ò |      |   |

ABCDEFGHIJKLM  
NOPQRSTUVWXYZ

abcdefghijklm

nopqrstuvwxyz

1234567890

"(!?:;-..,'&/#=)\*

A\$!£¥\$©®μ¿ÀÁÂÃÄÅÆ

ÇÈÉÊËÌÍÎÏÐÑÒÓÔÕÖØÙ

ÚÛÜÝÞßàáâãäåæçèéêë

ìíîïñòóôõöøùúûüýþÿ

**MAIN INDEX**



# Micro Block CP (Page 1 of 2)

This alphabet contains:

- Letters: A through Z (upper and lowercase)
- Numerals: 0 through 9
- Punctuation and Symbols: "(!?:;+ -=.,'&/#%)"\*
- Special Characters (refer to the table to the right) - press <Alt> and use numeric keypad for special characters
- Lock Stitches: No

DesignShop/ EDS IV p/n: 933912-52

Please click [here](#) to refer to page 2 for minimum and maximum specifications for different types of material.

|      |    |      |   |      |   |      |   |      |   |
|------|----|------|---|------|---|------|---|------|---|
| 0124 | \$ | 0196 | Ä | 0211 | Ó | 0227 | ā | 0243 | ó |
| 0147 | "  | 0197 | Å | 0212 | Ô | 0228 | ä | 0244 | ô |
| 0148 | "  | 0198 | Æ | 0213 | Õ | 0229 | å | 0245 | ö |
| 0153 | ™  | 0199 | Ç | 0214 | Ö | 0230 | æ | 0246 | ö |
| 0161 | ı  | 0200 | È | 0216 | Ø | 0231 | ç | 0248 | ø |
| 0163 | £  | 0201 | É | 0217 | Ù | 0232 | è | 0249 | ù |
| 0165 | ¥  | 0202 | Ê | 0218 | Ú | 0233 | é | 0250 | ú |
| 0169 | ©  | 0203 | Ë | 0219 | Û | 0234 | ê | 0251 | û |
| 0174 | ®  | 0204 | Ì | 0220 | Ü | 0235 | ë | 0252 | ü |
| 0181 | μ  | 0205 | Í | 0221 | Ý | 0236 | ì | 0253 | ý |
| 0191 | ı  | 0206 | Î | 0222 | Þ | 0237 | í | 0254 | þ |
| 0192 | À  | 0207 | Ï | 0223 | ß | 0238 | î | 0255 | ÿ |
| 0193 | Á  | 0208 | Ð | 0224 | à | 0239 | ï |      |   |
| 0194 | Â  | 0209 | Ñ | 0225 | á | 0241 | ñ |      |   |
| 0195 | Ã  | 0210 | Ò | 0226 | â | 0242 | ò |      |   |

**A B C D E F G H I J K L M**  
**N O P Q R S T U V W X Y Z**  
**a b c d e f g h i j k l m**  
**n o p q r s t u v w x y z**  
**1 2 3 4 5 6 7 8 9 0**  
**" (! ? : ; - . , ' & / # = ) \***  
**A \$ i £ ¥ § © ® μ ç À Á Â Ã Ä Å Æ**  
**Ç È É Ê Ë Ì Í Î Ï Ð Ñ Ò Ó Ô Õ Ö Ø Ù**  
**Ú Û Ü Ý Þ ß à á â ã ä å æ ç è é ê ë**  
**ì í î ï ñ ò ó ô õ ö ø ù ú û ü ý þ ÿ**

**MAIN INDEX**

# Micro Block CP (Page 2 of 2)

---

## Poplin - 65% Poly 35% Cotton

Minimum Size: .20" (.508cm)  
Density: 4.0 pt.  
Primary Underlay: None  
Secondary Underlay: None  
Column Width: 110-130%

Maximum Size: .35" (.889cm)  
Density: 3.5 pt.  
Primary Underlay: Edge Walk 20pts 60% Width  
Secondary Underlay: None  
Column Width: 100%

## Knit

Minimum Size: .20" (.508cm)  
Density: 4.2 pt.  
Primary Underlay: None  
Secondary Underlay: None  
Column Width: 110-130%

Maximum Size: .35" (.889cm)  
Density: 3.5 pt.  
Primary Underlay: Edge Walk 20pts 60% Width  
Secondary Underlay: None  
Column Width: 100-110%

## Sweat Shirt Material

Minimum Size: .20" (.508cm)  
Density: 4.0 pt.  
Primary Underlay: None  
Secondary Underlay: None  
Column Width: 110-130%

Maximum Size: .35" (.889cm)  
Density: 3.4 pt.  
Primary Underlay: Edge Walk 20pts 60% Width  
Secondary Underlay: None  
Column Width: 100-110%

## Notes:

- On small letters make sure to use a shorter (18pt.) stitch length since this alphabet has a double walk stitch underlay.
- Also, use + Column Width on small letters!
- On small letters turn short stitches off!

**MAIN INDEX**

# Micro Block Large CP (Page 1 of 2)

This alphabet contains:

- Letters: A through Z (upper and lowercase)
- Numerals: 0 through 9
- Punctuation and Symbols: "(!?:;+-.,'&/#%)\*"
- Special Characters (refer to the table to the right) - press <Alt> and use numeric keypad for special characters
- Lock Stitches: No

DesignShop/ EDS IV p/n: 933912-50

Please click [here](#) to refer to page 2 for minimum and maximum specifications for different types of material.

|      |    |      |   |      |   |      |   |      |   |
|------|----|------|---|------|---|------|---|------|---|
| 0124 | \$ | 0196 | À | 0211 | Ó | 0227 | ã | 0243 | ó |
| 0147 | "  | 0197 | Á | 0212 | Ô | 0228 | ä | 0244 | ô |
| 0148 | "  | 0198 | Æ | 0213 | Õ | 0229 | å | 0245 | õ |
| 0153 | ™  | 0199 | Ç | 0214 | Ö | 0230 | æ | 0246 | ö |
| 0161 | ı  | 0200 | È | 0216 | Ø | 0231 | ç | 0248 | ø |
| 0163 | £  | 0201 | É | 0217 | Ù | 0232 | è | 0249 | ù |
| 0165 | ¥  | 0202 | Ê | 0218 | Ú | 0233 | é | 0250 | ú |
| 0169 | ©  | 0203 | Ë | 0219 | Û | 0234 | ê | 0251 | û |
| 0174 | ®  | 0204 | Ì | 0220 | Ü | 0235 | ë | 0252 | ü |
| 0181 | μ  | 0205 | Í | 0221 | Ý | 0236 | ì | 0253 | ý |
| 0191 | ı  | 0206 | Î | 0222 | Þ | 0237 | í | 0254 | þ |
| 0192 | À  | 0207 | Ï | 0223 | ß | 0238 | î | 0255 | ÿ |
| 0193 | Á  | 0208 | Ð | 0224 | à | 0239 | ï |      |   |
| 0194 | À  | 0209 | Ñ | 0225 | á | 0241 | ñ |      |   |
| 0195 | Ã  | 0210 | Ò | 0226 | â | 0242 | ò |      |   |

**ABCDEFGHIJKLM  
NOPQRSTUVWXYZ**

**abcdefghijklm  
nopqrstuvwxyz  
1234567890**

**"(!?:;-.,'&/#=)\*"**

**A\$!£¥\$©®μıÀÁÂÃÄÅÆ**

**ÇÈÉÊËÌÍÎÏÐÑÒÓÔÕÖØÙ**

**ÚÛÜÝÞßàáâãäåæçèéêë**

**ìíîïñòóôõöøùúûüýþÿ**

**MAIN INDEX**

# Micro Block Large CP (Page 2 of 2)

---

## Poplin - 65% Poly 35% Cotton

Minimum Size: .35"(.889cm)  
Density: 3.7 pt.  
Primary Underlay: None  
Secondary Underlay: None  
Column Width: 100-110%

Maximum Size: .75" (1.905cm)  
Density: 3.3 pt.  
Primary Underlay: Edge Walk 25pts 70% Width  
Secondary Underlay: None  
Column Width: 100-110%

## Knit

Minimum Size: .35"(.889cm)  
Density: 3.7 pt.  
Primary Underlay: None  
Secondary Underlay: None  
Column Width: 100-110%

Maximum Size: .75" (1.905cm)  
Density: 3.3 pt.  
Primary Underlay: Edge Walk 25pts 70% Width  
Secondary Underlay: None  
Column Width: 100-110%

## Sweat Shirt Material

Minimum Size: .35"(.889cm)  
Density: 3.5 pt.  
Primary Underlay: None  
Secondary Underlay: None  
Column Width: 100-110%

Maximum Size: .75"(1.905cm)  
Density: 3.2 pt.  
Primary Underlay: Edge Walk 25pts 70% Width  
Secondary Underlay: None  
Column Width: 100-110%

## Notes:

- This alphabet is digitized with a double walk stitch underlay, so better results are achieved by shortening the stitch length to 20 - 25 pts.

**MAIN INDEX**

# Micro Times CP (Page 1 of 2)

This alphabet contains:

- Letters: A through Z (upper and lowercase)
- Numerals: 0 through 9
- Punctuation and Symbols: "(!?:;+ -=.,'&/#%)"\*
- Special Characters (refer to the table to the right) - press <Alt> and use numeric keypad for special characters
- Lock Stitches: No

DesignShop / EDS IV p/n: 933912-51

Please click [here](#) to refer to page 2 for minimum and maximum specifications for different types of material.

|      |    |      |   |      |   |      |   |      |   |
|------|----|------|---|------|---|------|---|------|---|
| 0124 | \$ | 0196 | À | 0211 | Ó | 0227 | ã | 0243 | ó |
| 0147 | "  | 0197 | Á | 0212 | Ô | 0228 | ä | 0244 | ô |
| 0148 | "  | 0198 | Æ | 0213 | Õ | 0229 | å | 0245 | õ |
| 0153 | ™  | 0199 | Ç | 0214 | Ö | 0230 | æ | 0246 | ö |
| 0161 | ı  | 0200 | È | 0216 | Ø | 0231 | ç | 0248 | ø |
| 0163 | É  | 0201 | É | 0217 | Ù | 0232 | è | 0249 | ù |
| 0165 | ¥  | 0202 | Ê | 0218 | Ú | 0233 | é | 0250 | ú |
| 0169 | ©  | 0203 | Ë | 0219 | Û | 0234 | ê | 0251 | û |
| 0174 | ®  | 0204 | Ì | 0220 | Ü | 0235 | ë | 0252 | ü |
| 0181 | μ  | 0205 | Í | 0221 | Ý | 0236 | ì | 0253 | ý |
| 0191 | ı  | 0206 | Î | 0222 | Þ | 0237 | í | 0254 | þ |
| 0192 | À  | 0207 | Ï | 0223 | ß | 0238 | î | 0255 | ÿ |
| 0193 | Á  | 0208 | Ð | 0224 | à | 0239 | ï |      |   |
| 0194 | Â  | 0209 | Ñ | 0225 | á | 0241 | ñ |      |   |
| 0195 | Ã  | 0210 | Ò | 0226 | â | 0242 | ò |      |   |

**ABCDEFGHIJKLM**  
**NOPQRSTUVWXYZ**  
**abcdefghijklmnopqrstuvwxyz**  
**1234567890**  
**"(!?;:-.,'&/#=#)"\***  
**A™\$i£¥©®μıÀÁÂÃÄÅÆ**  
**ÇÈÉÊËÌÍÎÏÐÑÒÓÔÕÖØÙ**  
**ÚÛÜÝÞßàáâãäåæçèéêë**  
**ìíîïñòóôõöøùúûüýþÿ**

**MAIN INDEX**

# Micro Times CP (Page 2 of 2)

---

## Poplin - 65% Poly 35% Cotton

Minimum Size: .25" (.635cm)  
Density: 3.8 pt.  
Primary Underlay: None  
Secondary Underlay: None  
Column Width: 100-120%

Maximum Size: .5" (1.27cm)  
Density: 3.4 pt.  
Primary Underlay: Edge Walk 30pts 65% Width  
Secondary Underlay: None  
Column Width: 100%

## Knit

Minimum Size: .25" (.635cm)  
Density: 3.6 pt.  
Primary Underlay: None  
Secondary Underlay: None  
Column Width: 100-120%

Maximum Size: .5" (1.27cm)  
Density: 3.4 pt.  
Primary Underlay: Edge Walk 20pts 60% Width  
Secondary Underlay: None  
Column Width: 100-110%

## Sweat Shirt Material

Minimum Size: .25" (.635cm)  
Density: 3.5 pt.  
Primary Underlay: None  
Secondary Underlay: None  
Column Width: 100-120%

Maximum Size: .5" (1.27cm)  
Density: 3.2 pt.  
Primary Underlay: Edge Walk 20pts 60% Width  
Secondary Underlay: None  
Column Width: 100-110%

## Notes:

- This alphabet is digitized with a double walk stitch underlay, so better results are achieved by shortening the stitch length to 18 - 20 pts.

**MAIN INDEX**

# Military Block

---

This alphabet contains:

- Letters: A through Z (uppercase)
- Numerals: 0 through 9
- Punctuation and Symbols: "(!?:; +-=.,'&/#%)"
- Lock Stitches: Yes

Minimum letter height: 0.20" (0.508cm)  
Maximum letter height: 1.00" (2.54cm)

For double left quotes, press: \*  
For double right quotes, press: "

DesignShop/ EDS IV/ EDS III p/n: 93391005  
EDS II/ EPICOR p/n: 96491005

Minimum letter height: 0.50" (1.27cm)  
Maximum letter height: 4.00" (10.16cm)

ABCDEFGHI  
JKLMNOPQR  
STUVWXYZ  
1234567890  
"(!?:; +-=.,'&/#%=)"

**MAIN INDEX**

# Military Block New

---

This alphabet contains:

- Letters: A through Z (uppercase)
- Numerals: 0 through 9
- Punctuation and Symbols: "(!; +-=.,'/#%)"
- Lock Stitches: No

For double left quotes, press: \*

For double right quotes, press: "

Minimum letter height: 0.40"

Maximum letter height: 4.00"

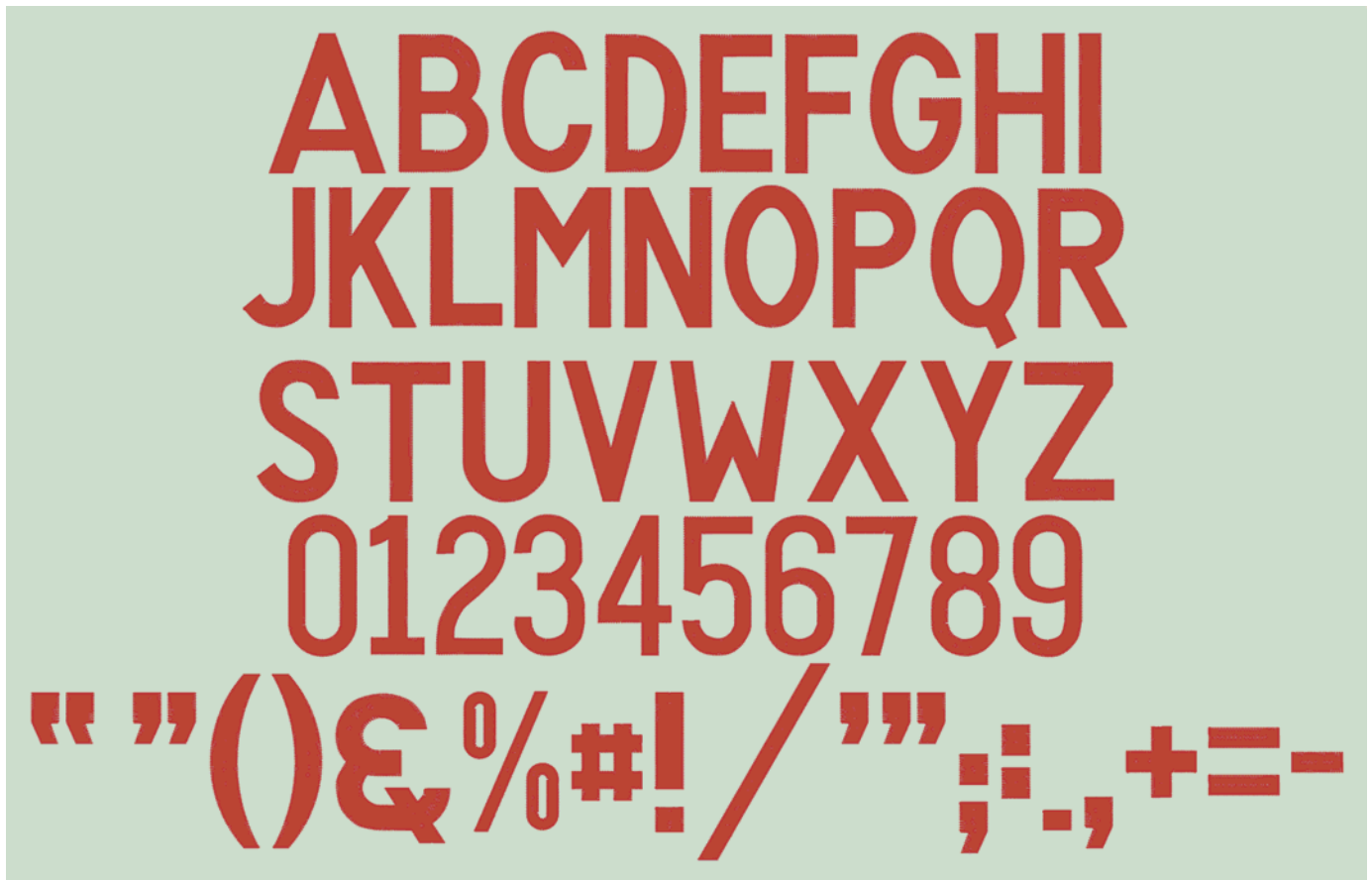

[MAIN INDEX](#)



# Mini Block

This alphabet contains:

- Letters: A through Z (upper and lowercase)
- Numerals: 0 through 9
- Punctuation and Symbols: "(!?:; -= . , ' & / #)"
- Special Characters (refer to the table to the right) - press <Alt> and use numeric keypad for special characters
- Lock Stitches: Yes

DesignShop/ EDS IV/ EDS III/ p/n: 93391076  
EDS II/ EPICOR p/n: 96491076

Minimum letter height: 0.18" (0.46cm)  
Maximum letter height: 0.75" (1.91cm)  
For double left quotes, press: "  
For double right quotes, press: \*

|      |    |      |   |      |   |      |   |      |   |
|------|----|------|---|------|---|------|---|------|---|
| 0124 | \$ | 0198 | Æ | 0213 | Ö | 0229 | à | 0245 | ō |
| 0161 | ı  | 0199 | Ç | 0214 | Û | 0230 | æ | 0246 | ò |
| 0163 | £  | 0200 | È | 0216 | Ø | 0231 | ç | 0248 | ø |
| 0165 | ¥  | 0201 | É | 0217 | Û | 0232 | è | 0249 | ù |
| 0167 | §  | 0202 | Ê | 0218 | Ú | 0233 | é | 0250 | ú |
| 0169 | ©  | 0203 | Ë | 0219 | Û | 0234 | ê | 0251 | û |
| 0174 | ®  | 0204 | Ì | 0220 | Ü | 0235 | ë | 0252 | ü |
| 0181 | μ  | 0205 | Í | 0221 | Ý | 0236 | ì | 0253 | ý |
| 0191 | ¿  | 0206 | Î | 0222 | Ɔ | 0237 | í | 0254 | Ɔ |
| 0192 | À  | 0207 | Ï | 0223 | ß | 0238 | î | 0255 | ÿ |
| 0193 | Á  | 0208 | Ð | 0224 | à | 0239 | ï |      |   |
| 0194 | Â  | 0209 | Ñ | 0225 | á | 0241 | ñ |      |   |
| 0195 | Ã  | 0210 | Ò | 0226 | â | 0242 | ò |      |   |
| 0196 | Ä  | 0211 | Ó | 0227 | ã | 0243 | ó |      |   |
| 0197 | Å  | 0212 | Ô | 0228 | ä | 0244 | ô |      |   |

**A B C D E F G H I J K L M**  
**N O P Q R S T U V W X Y Z**  
**a b c d e f g h i j k l m n o p q r s t u v w x y z**  
**1 2 3 4 5 6 7 8 9 0**  
**"(!?::; - . , ' & / # =)"**  
**\$ i £ ¥ § © ® μ ¿ A A A A A**  
**À Æ Ç È É Ê Ë Ì Í Î Ï Ð Ñ Ò**  
**Ó Ô Õ Ö Ù Ú Û Ü Ý Þ ß à á**  
**â ã ä å æ ç è é ê ë ì í î ï ð**  
**ñ ò ó ô õ ö ø ù ú û ü ý þ ÿ**

**MAIN INDEX**

# Mini Micro Block

---

This alphabet contains:

- Letters: A through Z (upper and lowercase)
- Numerals: 0 through 9
- Punctuation and Symbols: "!@#%&\*()-;:'",./?
- Special Characters - Use { for double left quotes
- Lock Stitches: No

Min. Letter Height: .2"

Max. Letter Height: .75"

**ABCDEFGHIJKLMN  
OPQRSTUVWXYZ  
abcdefghijklmnop  
qrstuvwxyz  
0123456789  
!@#%&\*()';:'''/?.,**

**MAIN INDEX**

# Mini Micro Times

---

This alphabet contains:

- Letters: A through Z (upper and lowercase)
- Numerals: 0 through 9
- Punctuation and Symbols: "(!?-.,'&/#)\*"
- Lock Stitches: No

Minimum letter height: 0.17"

Maximum letter height: 0.25"

ABCDEFGHIJKLM  
NOPQRSTUVWXYZ  
abcdefghijklmnopqrstuvwxyz  
1234567890  
"(!?-.,'&/#)\*"

**MAIN INDEX**

# Mini Saloon

---

This alphabet contains:

- Letters: A through Z (upper and lowercase)
- Numerals: 0 through 9
- Punctuation and Symbols: ("!#&',:;/-?)
- Lock Stitches: Yes

Recommended parameters:

- Add 10% column width if necessary
- Do not use (negative letter or column width for EDSII/III) less than 100% letter or column width for EDS IV/ DesignShop.
- Turn off underlay

DesignShop/ EDS IV/ EZ/ EDS III p/n: 93391185  
EDS II/ EPICOR p/n: 96491185

Minimum letter height: 0.40" (1.02cm)  
Maximum letter height: 0.90" (2.29cm)



[MAIN INDEX](#)

# Modern Hebrew

---

This alphabet contains:

- Letters: A through Z (uppercase)
- Numerals: 0 through 9
- Punctuation and Symbols: "(!?:; +-=.,'&/#%)"
- Lock Stitches: Yes

For double left quotes, press: \*  
For double right quotes, press: "

DesignShop/ EDS IV/ EDS III p/n: 93391032  
EDS II/ EPICOR p/n: 96491032

Minimum letter height: 0.50" (1.27cm)  
Maximum letter height: 2.00" (5.08cm)

א פכיסטחז והזג בא  
פן קתשרק רפססן

1234567890

"(!?:; +-=.,'&/#%)"

**MAIN INDEX**

# Musical Symbols

---

This alphabet contains 12 different musical symbols.

Lock Stitches: Yes

The keyboard characters for each design are located to the right of the design.

DesignShop/ EDS IV/ EDS III p/n: 93391074

EDS II/ EPICOR p/n: 96491074

Minimum letter height: 0.50" (1.27cm)

Maximum letter height: 3.00" (7.62cm)



**A**



**B**



**C**



**D**

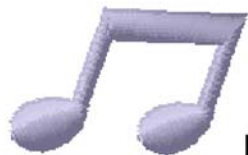

**E**



**F**



**G**



**H**



**I**



**J**



**K**



**L**

[MAIN INDEX](#)

# Nautical Board 1

---

This alphabet contains 5 designs.  
Lock Stitches: Yes

The keyboard characters for each design are located to the right of the design.

DesignShop/ EDS IV/ EDS III/ EZ p/n: 93391070  
EDS II/ EPICOR p/n: 96491070

Minimum letter height: 1.25" (3.175cm)  
Maximum letter height: 6.00" (15.24cm)

## Shark



keyboard character  
- A

## Conk Shell

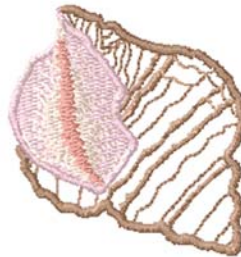

keyboard character  
- C  
(1st color is an outline for applique)

## Lighthouse (4 colors)

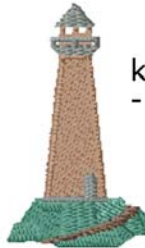

keyboard character  
- D

## Sailboat (7 colors)



keyboard character  
- B

## Ship's Wheel



keyboard character  
- E

[MAIN INDEX](#)

# Nautical Board 3

---

This alphabet contains 5 designs.  
Lock Stitches: Yes

The keyboard characters for each design are located to the right of the design.

DesignShop/ EDS IV/ EDS III/ EZ p/n: 93391071  
EDS II/ EPICOR p/n: 96491071

Minimum letter height: 1.25" (3.175cm)  
Maximum letter height: 6.00" (15.24cm)

## Whale Tail (5 colors)



keyboard  
character - A

## Pelican (5 colors)



keyboard  
character  
- D

## Nautical Flag (4 colors)



keyboard  
character  
- B

## Sea Horse



keyboard  
character  
- E

## Nautilus Shell (5 colors)



keyboard  
character  
- C  
(1st color is an  
outline for  
applique)

# MAIN INDEX



# Nautical Flags

This alphabet contains 12 different nautical flags.

Lock Stitches: Yes

DesignShop/ EDS IV/ EDS III p/n: 93391040

EDS II/ EPICOR p/n: 96491040

Minimum letter height: 0.50" (1.27cm)

Maximum letter height: 3.00" (7.62cm)

The keyboard characters for each design are located to the right of the design.

Color change commands are already included between each keyboard character of the design.

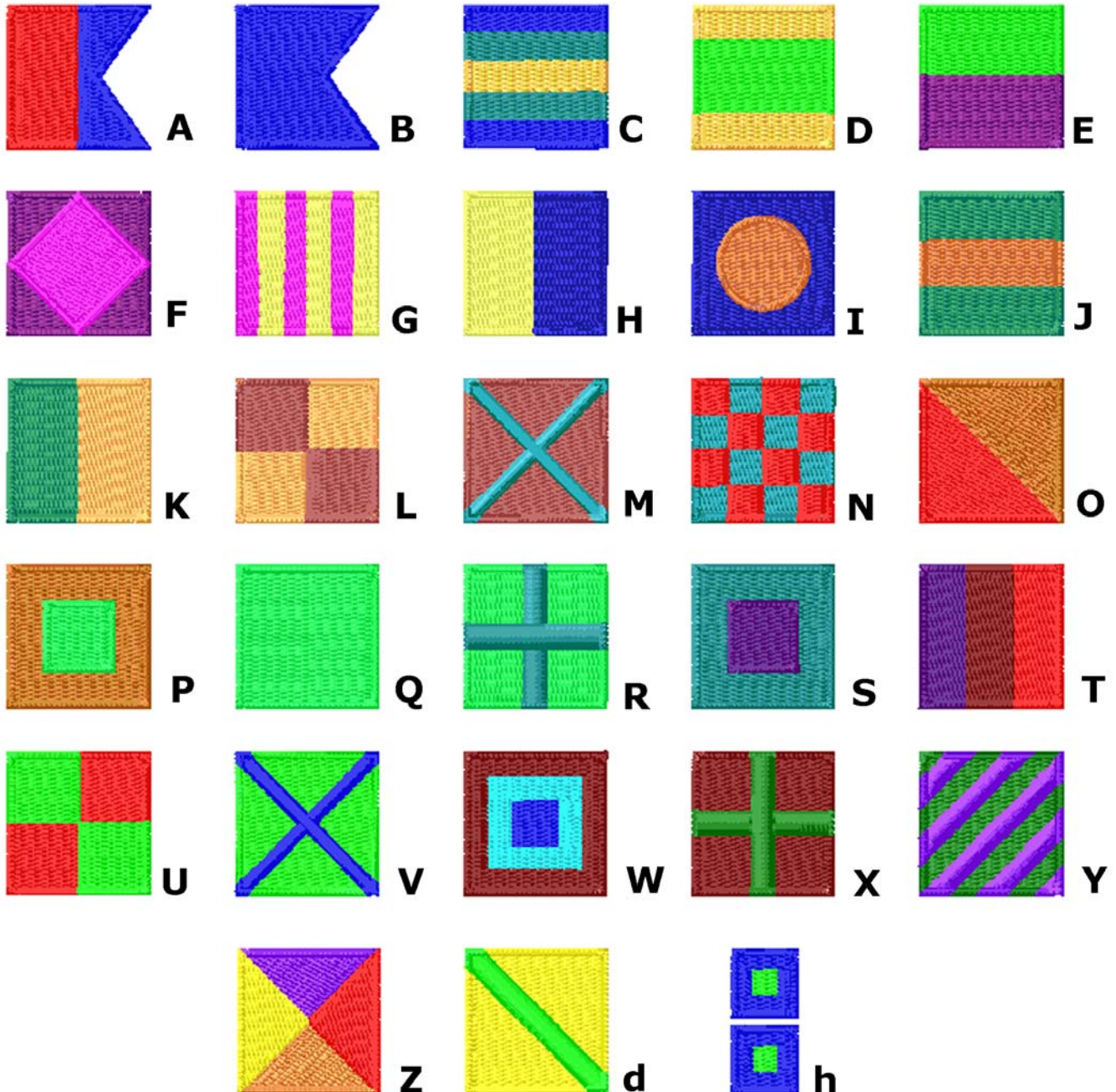

[MAIN INDEX](#)

# Nevision-Dak (Page 1 of 2)

Design Shop/ EDS IV p/n: 933912-30

This alphabet contains:

- Letters: A through Z (upper and lowercase)
- Numerals: 0 through 9
- Punctuation and Symbols: !#%&'()\*,-./ : ; = ? @
- Special Characters (refer to the table to the right)
- Lock Stitches: No

TIP: To use the numeric keypad, you may need to first press the "NumLock" key. For each special character, hold down the ALT key and enter the code. Release the ALT key. The special character or a 'vertical bar place marker' for it, appears in the text window. Click 'Apply' to see the text on screen.

Minimum letter height: 0.50" (1.27cm)  
 Maximum letter height: 3.00" (7.62cm)

|      |    |      |   |      |   |      |   |      |   |
|------|----|------|---|------|---|------|---|------|---|
| 0124 | \$ | 0197 | Å | 0212 | Ö | 0228 | ä | 0244 | ô |
| 0147 | "  | 0198 | Æ | 0213 | Õ | 0229 | å | 0245 | õ |
| 0153 | tm | 0199 | Ç | 0214 | Ö | 0230 | æ | 0246 | ö |
| 0161 | i  | 0200 | È | 0216 | Ø | 0231 | ç | 0248 | ø |
| 0163 | £  | 0201 | É | 0217 | Û | 0232 | è | 0249 | ù |
| 0165 | ¥  | 0202 | Ê | 0218 | Ú | 0233 | é | 0250 | ú |
| 0169 | ©  | 0203 | Ë | 0219 | Û | 0234 | ê | 0251 | û |
| 0174 | ®  | 0204 | Ì | 0220 | Ü | 0235 | ë | 0252 | ü |
| 0181 | µ  | 0205 | Í | 0221 | Ý | 0236 | ì | 0253 | ý |
| 0191 | ¿  | 0206 | Î | 0222 | Þ | 0237 | í | 0254 | þ |
| 0192 | À  | 0207 | Ï | 0223 | ß | 0238 | î | 0255 | ÿ |
| 0193 | Á  | 0208 | Ð | 0224 | à | 0239 | ï | 0244 | ò |
| 0194 | Â  | 0209 | Ñ | 0225 | á | 0241 | ñ |      |   |
| 0195 | Ã  | 0210 | Ò | 0226 | â | 0242 | ò |      |   |
| 0196 | Ä  | 0211 | Ó | 0227 | ã | 0243 | ó |      |   |



## MAIN INDEX

# Nevision-Dak (Page 2 of 2)

---

## Poplin - 65% Poly 35% Cotton

Minimum Size: .50" (1.27cm)

Density: 5.0 pt.

Primary Underlay: Centerwalk

Secondary Underlay: None

Column Width: Default

Maximum Size: 3.0" (7.62cm)

Density: 3.5 pt.

Primary Underlay: ZigZag - 15 pt/50%

Secondary Underlay: Edgewalk - 30 pt/55%

Column Width: Default

**MAIN INDEX**

# OCR1-Dak (Page 1 of 2)

---

Design Shop/ EDS IV p/n: 933912-31

This alphabet contains:

- Letters: A through Z (upper and lowercase)
- Numerals: 0 through 9
- Punctuation and Symbols: !#%&'()\*,-./  
:;=?@
- Special Characters (refer to the table to the right)
- Lock Stitches: No

|         |
|---------|
| 0124 \$ |
| 0163 £  |
| 0165 ¥  |

TIP: To use the numeric keypad, you may need to first press the "NumLock" key. For each special character, hold down the ALT key and enter the code. Release the ALT key. The special character or a 'vertical bar place marker' for it, appears in the text window. Click 'Apply' to see the text on screen.

Minimum letter height: 0.40" (1.02cm)  
Maximum letter height: 4.00" (10.16cm)

A B C D E F G H I J K L M  
N O P Q R S T U V W X Y Z  
a b c d e f g h i j k l m  
n o p q r s t u v w x y z  
1 2 3 4 5 6 7 8 9 0 \$ £ ¥  
( ! ? : ; ' & / # = ) \* % @

**MAIN INDEX**

# OCR1-Dak (Page 2 of 2)

---

## Poplin - 65% Poly 35% Cotton

Minimum Size: .40" (0.762cm)  
Density: 5.0 pt.  
Primary Underlay: Centerwalk - 30 pt.  
Secondary Underlay: None  
Column Width: Default

Maximum Size: 4.0" (10.16cm)  
Density: 5.0 pt.  
Primary Underlay: ZigZag - 15 pt/50%  
Secondary Underlay: Edgewalk - 30 pt/35%  
Column Width: Default

### Notes:

- No European characters

**MAIN INDEX**

# Olde English

---

This alphabet contains:

- Letters: A through Z (upper and lowercase)
- Numerals: 0 through 9
- Punctuation and Symbols: !-.,' &
- Lock Stitches: Yes

DesignShop/ EDS IV/ EDS III p/n: 93391019  
EDS II/ EPICOR p/n: 96491019

Minimum letter height: 0.30" (0.76cm)  
Maximum letter height: 3.00" (7.62cm)

A B C D E F G H I J K L M

N O P Q R S T U V W X Y Z

a b c d e f g h i j k l m

n o p q r s t u v w x y z

1 2 3 4 5 6 7 8 9 0

! ? ~ . , ' &

**MAIN INDEX**

# Ole Script-Dak (Page 1 of 2)

Design Shop/ EDS IV p/n: 933912-32

This alphabet contains:

- Letters: A through Z (upper and lowercase)
- Numerals: 0 through 9
- Punctuation and Symbols: !#%&'()\*,-./ : ; = ? @
- Special Characters (refer to the table to the right)
- Lock Stitches: No

TIP: To use the numeric keypad, you may need to first press the "NumLock" key. For each special character, hold down the ALT key and enter the code. Release the ALT key. The special character or a 'vertical bar place marker' for it, appears in the text window. Click 'Apply' to see the text on screen.

Minimum letter height: 0.25" (.64cm)  
Maximum letter height: 1.50" (3.81cm)

|      |    |      |   |      |   |      |   |      |   |
|------|----|------|---|------|---|------|---|------|---|
| 0124 | \$ | 0196 | Ä | 0211 | Ó | 0227 | ã | 0243 | ó |
| 0147 | "  | 0197 | Å | 0212 | Ô | 0228 | ä | 0244 | ô |
| 0148 | "  | 0198 | Æ | 0213 | Õ | 0229 | å | 0245 | ö |
| 0153 | tm | 0199 | Ç | 0214 | Ö | 0230 | æ | 0246 | ø |
| 0161 | i  | 0200 | È | 0216 | Ø | 0231 | ç | 0248 | ø |
| 0163 | £  | 0201 | É | 0217 | Ù | 0232 | è | 0249 | ù |
| 0165 | ¥  | 0202 | Ê | 0218 | Ú | 0233 | é | 0250 | ú |
| 0169 | ©  | 0203 | Ë | 0219 | Û | 0234 | ê | 0251 | û |
| 0174 | @  | 0204 | Ì | 0220 | Ü | 0235 | ë | 0252 | ü |
| 0181 | µ  | 0205 | Í | 0221 | Ý | 0236 | ì | 0253 | ý |
| 0191 | ¿  | 0206 | Î | 0222 | Þ | 0237 | í | 0254 | þ |
| 0192 | À  | 0207 | Ï | 0223 | ß | 0238 | î | 0255 | ÿ |
| 0193 | Á  | 0208 | Ð | 0224 | à | 0239 | ï |      |   |
| 0194 | Â  | 0209 | Ñ | 0225 | á | 0241 | ñ |      |   |
| 0195 | Ã  | 0210 | Ò | 0226 | â | 0242 | ò |      |   |

A B C D E F G H I J K L M  
 N O P Q R S T U V W X Y Z  
 a b c d e f g h i j k l m  
 n o p q r s t u v w x y z  
 1 2 3 4 5 6 7 8 9 0  
 " " ( ! ? : ; - . , ' & / # = ) \* % @  
 TM \$ ; £ ¥ © ® µ ¿ À Á Â Ã Ä Å Æ  
 Ç È É Ê Ë Ì Í Î Ï Ð Ñ Ò Ó Ô Õ Ö Ø Ù  
 Ú Û Ü Ý Þ ß à á â ã ä å æ ç è é ê ë  
 ì í î ï ñ ò ó ô õ ö ø ù ú û ü ý þ ÿ

**MAIN INDEX**

# Ole Script-Dak (Page 2 of 2)

---

## Poplin - 65% Poly 35% Cotton

Minimum Size: .25" (0.635cm)  
Density: 4.5 pt.  
Primary Underlay: Centerwalk  
Secondary Underlay: None  
Column Width: Default

Maximum Size: 1.50" (3.81cm)  
Density: 3.5 pt.  
Primary Underlay: ZigZag - 15 pt/70%  
Secondary Underlay: Edgewalk - 36 pt/70%  
Column Width: Default

**MAIN INDEX**



# Open Block

This alphabet contains:

- Letters: A through Z (upper and lowercase)
- Numerals: 0 through 9
- Punctuation and Symbols: "(!?:; - = . , ' & / #)"
- Special Characters (refer to the table to the right) - press <Alt> and use numeric keypad for special characters
- Lock Stitches: Yes

DesignShop/ EDS IV/ EDS III/ p/n: 93391003  
EDS II/ EPICOR p/n: 96491003

Minimum letter height: 0.30" (0.76cm)  
Maximum letter height: 2.25" (5.72cm)

For double left quotes, press: " "  
For double right quotes, press: + "

|      |    |      |   |      |   |      |   |      |   |
|------|----|------|---|------|---|------|---|------|---|
| 0124 | \$ | 0198 | Æ | 0213 | Ö | 0229 | á | 0245 | ó |
| 0161 | ı  | 0199 | Ç | 0214 | Õ | 0230 | æ | 0246 | ö |
| 0163 | £  | 0200 | È | 0216 | Ø | 0231 | ç | 0248 | ø |
| 0165 | ¥  | 0201 | É | 0217 | Ù | 0232 | è | 0249 | ù |
| 0167 | §  | 0202 | Ê | 0218 | Ú | 0233 | é | 0250 | ú |
| 0169 | ©  | 0203 | Ë | 0219 | Û | 0234 | ê | 0251 | û |
| 0174 | ®  | 0204 | Ì | 0220 | Ü | 0235 | ë | 0252 | ü |
| 0181 | μ  | 0205 | Í | 0221 | Ý | 0236 | ì | 0253 | ý |
| 0191 | ı  | 0206 | Î | 0222 | Þ | 0237 | í | 0254 | þ |
| 0192 | À  | 0207 | Ï | 0223 | ß | 0238 | î | 0255 | ÿ |
| 0193 | Á  | 0208 | Ð | 0224 | à | 0239 | ï |      |   |
| 0194 | Â  | 0209 | Ñ | 0225 | á | 0241 | ñ |      |   |
| 0195 | Ã  | 0210 | Ò | 0226 | â | 0242 | ò |      |   |
| 0196 | Ä  | 0211 | Ó | 0227 | ã | 0243 | ó |      |   |
| 0197 | Å  | 0212 | Ô | 0228 | ä | 0244 | ô |      |   |

**A B C D E F G H I J K L M**  
**N O P Q R S T U V W X Y Z**  
**a b c d e f g h i j k l m**  
**n o p q r s t u v w x y z**  
**1 2 3 4 5 6 7 8 9 0**  
**"( ! ? : ; - = . , ' & / # = )" "**  
**\$ i £ ¥ § © ® μ ı À Á Â Ã Ä**  
**Å Æ Ç È É Ê Ë Ì Í Î Ï Ð Ñ Ò**  
**Ó Ô Õ Ö Ù Ú Û Ü Ý Þ ß**  
**à á â ã ä å æ ç è é ê ë ì í î**  
**ï ñ ò ó ô õ ö ø ù ú û ü ý þ ÿ**

**MAIN INDEX**

# Oriental Script

---

This alphabet contains:

- Letters: A through Z (uppercase)
- Numerals: 0 through 9
- Punctuation and Symbols: "(!?:; +-=.,'&/#%)"
- Lock Stitches: Yes

For double left quotes, press: \*  
For double right quotes, press: "

DesignShop/ EDS IV/ EDS III p/n: 93391065  
EDS II/ EPICOR p/n: 96491065

Minimum letter height: 0.50" (1.27cm)  
Maximum letter height: 4.00" (10.16cm)

A B C D E F G H I  
J K L M N O P Q R  
S T U V W X Y Z  
1 2 3 4 5 6 7 8 9 0  
"( ! ? ; ; + - = . , ' & ) \ / # % = )" )

**MAIN INDEX**

# Palette-Dak (Page 1 of 2)

Design Shop/ EDS IV p/n: 933912-33

This alphabet contains:

- Letters: A through Z (upper and lowercase)
- Numerals: 0 through 9
- Punctuation and Symbols: !#%&'()\*,-./ : ; = ? @
- Special Characters (refer to the table to the right)
- Lock Stitches: No

TIP: To use the numeric keypad, you may need to first press the "NumLock" key. For each special character, hold down the ALT key and enter the code. Release the ALT key. The special character or a 'vertical bar place marker' for it, appears in the text window. Click 'Apply' to see the text on screen.

Minimum letter height: 0.25" (0.64cm)  
 Maximum letter height: 1.50" (3.81cm)

|      |    |      |   |      |   |      |   |      |   |
|------|----|------|---|------|---|------|---|------|---|
| 0124 | \$ | 0196 | À | 0211 | Ó | 0227 | ã | 0243 | ó |
| 0147 | "  | 0197 | Á | 0212 | Ô | 0228 | ä | 0244 | ô |
| 0148 | "  | 0198 | Æ | 0213 | Õ | 0229 | å | 0245 | õ |
| 0153 | tm | 0199 | Ç | 0214 | Ö | 0230 | æ | 0246 | ö |
| 0161 | i  | 0200 | È | 0216 | Ø | 0231 | ç | 0248 | ø |
| 0163 | £  | 0201 | É | 0217 | Ù | 0232 | è | 0249 | ù |
| 0165 | ¥  | 0202 | Ê | 0218 | Ú | 0233 | é | 0250 | ú |
| 0169 | ©  | 0203 | Ë | 0219 | Û | 0234 | ê | 0251 | û |
| 0174 | ®  | 0204 | Ì | 0220 | Ü | 0235 | ë | 0252 | ü |
| 0181 | µ  | 0205 | Í | 0221 | Ý | 0236 | ì | 0253 | ý |
| 0191 | ¿  | 0206 | Î | 0222 | Þ | 0237 | í | 0254 | þ |
| 0192 | À  | 0207 | Ï | 0223 | ß | 0238 | î | 0255 | ÿ |
| 0193 | Á  | 0208 | Ð | 0224 | à | 0239 | ï |      |   |
| 0194 | Â  | 0209 | Ñ | 0225 | á | 0241 | ñ |      |   |
| 0195 | Ã  | 0210 | Ò | 0226 | â | 0242 | ò |      |   |



**MAIN INDEX**

# Palette-Dak (Page 2 of 2)

---

## Poplin - 65% Poly 35% Cotton

Minimum Size: .25" (0.635cm)  
Density: 5.0 pt.  
Primary Underlay: Centerwalk  
Secondary Underlay: None  
Column Width: Default

Maximum Size: 1.50" (3.81cm)  
Density: 3.8 pt.  
Primary Underlay: ZigZag - 15 pt/50%  
Secondary Underlay: Edgewalk - 38 pt/55%  
Column Width: Default

**[MAIN INDEX](#)**

# Park Avenue CP-Dak (Page 1 of 2)

Design Shop/ EDS IV p/n: 933912-34

This alphabet contains:

- Letters: A through Z (upper and lowercase)
- Numerals: 0 through 9
- Punctuation and Symbols: !#%&'()\*,-./ : ; = ? @
- Lock Stitches: No

Special Characters (refer to the table to the right)

TIP: To use the numeric keypad, you may need to first press the "NumLock" key. For each special character, hold down the ALT key and enter the code. Release the ALT key. The special character or a 'vertical bar place marker' for it, appears in the text window. Click 'Apply' to see the text on screen.

|      |    |      |   |      |   |      |   |      |   |
|------|----|------|---|------|---|------|---|------|---|
| 0124 | \$ | 0196 | À | 0211 | Ó | 0227 | ā | 0243 | ó |
| 0147 | "  | 0197 | Å | 0212 | Ô | 0228 | ä | 0244 | ô |
| 0148 | "  | 0198 | Æ | 0213 | Õ | 0229 | å | 0245 | õ |
| 0153 | ™  | 0199 | Ç | 0214 | Ö | 0230 | æ | 0246 | ö |
| 0161 | ı  | 0200 | È | 0216 | Ø | 0231 | ç | 0248 | ø |
| 0163 | £  | 0201 | É | 0217 | Ù | 0232 | è | 0249 | ù |
| 0165 | ¥  | 0202 | Ê | 0218 | Ú | 0233 | é | 0250 | ú |
| 0169 | ©  | 0203 | Ë | 0219 | Û | 0234 | ê | 0251 | û |
| 0174 | ®  | 0204 | Ì | 0220 | Ü | 0235 | ë | 0252 | ü |
| 0181 | μ  | 0205 | Í | 0221 | Ý | 0236 | ì | 0253 | ý |
| 0191 | ι  | 0206 | Î | 0222 | Þ | 0237 | í | 0254 | þ |
| 0192 | À  | 0207 | Ï | 0223 | ß | 0238 | î | 0255 | ÿ |
| 0193 | Á  | 0208 | Ð | 0224 | à | 0239 | ï |      |   |
| 0194 | Â  | 0209 | Ñ | 0225 | á | 0241 | ñ |      |   |
| 0195 | Ã  | 0210 | Ò | 0226 | â | 0242 | ò |      |   |

Please click [here](#) to refer to page 2 for minimum and maximum specifications for different types of material.

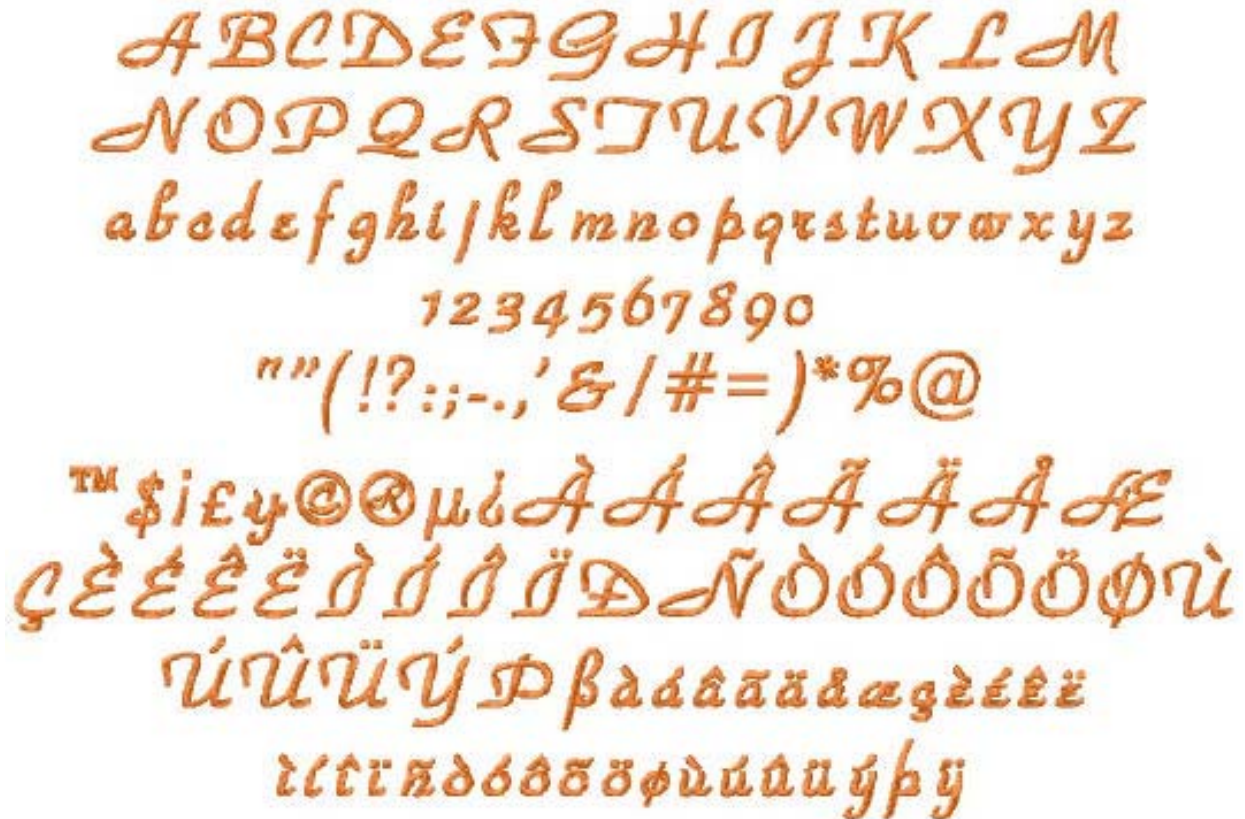

**MAIN INDEX**

# Park Avenue CP-Dak (Page 2 of 2)

---

## Poplin - 65% Poly 35% Cotton

Minimum Size: .50" (1.27cm)  
Density: 4.0 pt.  
Primary Underlay: ZigZag - 15pt/70%  
Secondary Underlay: None  
Column Width: Default

Maximum Size: 2.0" (5.08cm)  
Density: 4.0 pt.  
Primary Underlay: ZigZag - 25pt/70%  
Secondary Underlay: None  
Column Width: Default

## Knit

Minimum Size: .50" (1.27cm)  
Density: 4.0 pt.  
Primary Underlay: ZigZag - 15pt/70%  
Secondary Underlay: None  
Column Width: Default

Maximum Size: 2.0" (5.08cm)  
Density: 4.0 pt.  
Primary Underlay: ZigZag - 25pt/70%  
Secondary Underlay: None  
Column Width: Default

## Sweat Shirt Material

Minimum Size: .50" (1.27cm)  
Density: 4.0 pt.  
Primary Underlay: ZigZag - 15pt/70%  
Secondary Underlay: None  
Column Width: Default

Maximum Size: 2.0" (5.08cm)  
Density: 4.0 pt.  
Primary Underlay: ZigZag - 25pt/70%  
Secondary Underlay: None  
Column Width: Default

**MAIN INDEX**

# Pen Tweaks-Dak (Page 1 of 2)

Design Shop/ EDS IV p/n: 933912-35

This alphabet contains:

- Letters: A through Z (upper and lowercase)
- Numerals: 0 through 9
- Punctuation and Symbols: !#%&'()\*,-./ : ; = ? @
- Lock Stitches: No

Special Characters (refer to the table to the right)

Special Characters (refer to the table to the right)

TIP: To use the numeric keypad, you may need to first press the "NumLock" key. For each special character, hold down the ALT key and enter the code.

Release the ALT key. The special character or a 'vertical bar place marker' for it, appears in the text window. Click 'Apply' to see the text on screen.

Minimum letter height: 0.40" (1.02cm)

Maximum letter height: 2.00" (5.08cm)

|      |    |      |   |      |   |      |   |      |   |
|------|----|------|---|------|---|------|---|------|---|
| 0124 | \$ | 0196 | Ä | 0211 | Ó | 0227 | ã | 0243 | ó |
| 0147 | "  | 0197 | Å | 0212 | Ô | 0228 | ä | 0244 | ô |
| 0148 | "  | 0198 | Æ | 0213 | Õ | 0229 | å | 0245 | õ |
| 0153 | tm | 0199 | Ç | 0214 | Ö | 0230 | æ | 0246 | ö |
| 0161 | i  | 0200 | È | 0216 | Ø | 0231 | ç | 0248 | ø |
| 0163 | £  | 0201 | É | 0217 | Ù | 0232 | è | 0249 | ù |
| 0165 | ¥  | 0202 | Ê | 0218 | Ú | 0233 | é | 0250 | ú |
| 0169 | ©  | 0203 | Ë | 0219 | Û | 0234 | ê | 0251 | û |
| 0174 | ®  | 0204 | Ì | 0220 | Ü | 0235 | ë | 0252 | ü |
| 0181 | µ  | 0205 | Í | 0221 | Ý | 0236 | ì | 0253 | ý |
| 0191 | ¿  | 0206 | Î | 0222 | Þ | 0237 | í | 0254 | þ |
| 0192 | À  | 0207 | Ï | 0223 | ß | 0238 | î | 0255 | ÿ |
| 0193 | Á  | 0208 | Ð | 0224 | à | 0239 | ï |      |   |
| 0194 | Â  | 0209 | Ñ | 0225 | á | 0241 | ñ |      |   |
| 0195 | Ã  | 0210 | Ò | 0226 | â | 0242 | ò |      |   |



**MAIN INDEX**

# Pen Tweaks-Dak (Page 2 of 2)

---

## Poplin - 65% Poly 35% Cotton

Minimum Size: .40" (1.016cm)

Density: 3.7 pt.

Primary Underlay: Centerwalk - 30 pt.

Secondary Underlay: None

Column Width: 150%

Maximum Size: 2.0" (5.08cm)

Density: 3.7 pt.

Primary Underlay: ZigZag - 15 pt/50%

Secondary Underlay: Edgewalk - 38 pt/55%

Column Width: Default

**[MAIN INDEX](#)**



# Pepper-Dak (Page 1 of 2)

Design Shop/ EDS IV p/n: 933912-36

This alphabet contains:

- Letters: A through Z (upper and lowercase)
- Numerals: 0 through 9
- Punctuation and Symbols: !#%&'()\*,-./ : ; = ? @
- Special Characters (refer to the table to the right)
- Lock Stitches: No

TIP: To use the numeric keypad, you may need to first press the "NumLock" key. For each special character, hold down the ALT key and enter the code. Release the ALT key. The special character or a 'vertical bar place marker' for it, appears in the text window. Click 'Apply' to see the text on screen.

Minimum letter height: 0.25" (0.64cm)  
Maximum letter height: 2.50" (6.35cm)

|      |    |      |   |      |   |      |   |      |   |
|------|----|------|---|------|---|------|---|------|---|
| 0124 | \$ | 0196 | Ä | 0211 | Ó | 0227 | ã | 0243 | ó |
| 0147 | "  | 0197 | Å | 0212 | Ô | 0228 | ä | 0244 | ô |
| 0148 | "  | 0198 | Æ | 0213 | Õ | 0229 | â | 0245 | õ |
| 0153 | tm | 0199 | Ç | 0214 | Ö | 0230 | æ | 0246 | ö |
| 0161 | ı  | 0200 | È | 0216 | Ø | 0231 | ç | 0248 | ø |
| 0163 | £  | 0201 | É | 0217 | Ù | 0232 | è | 0249 | ù |
| 0165 | ¥  | 0202 | Ê | 0218 | Ú | 0233 | é | 0250 | ú |
| 0169 | ©  | 0203 | Ë | 0219 | Û | 0234 | ê | 0251 | û |
| 0174 | ®  | 0204 | Ì | 0220 | Ü | 0235 | ë | 0252 | ü |
| 0181 | μ  | 0205 | Í | 0221 | Ý | 0236 | ì | 0253 | ý |
| 0191 | ı  | 0206 | Î | 0222 | Þ | 0237 | í | 0254 | þ |
| 0192 | À  | 0207 | Ï | 0223 | ß | 0238 | î | 0255 | ÿ |
| 0193 | Á  | 0208 | Ð | 0224 | à | 0239 | ï |      |   |
| 0194 | Â  | 0209 | Ñ | 0225 | á | 0241 | ñ |      |   |
| 0195 | Ã  | 0210 | Ò | 0226 | â | 0242 | ò |      |   |



## MAIN INDEX

# Pepper-Dak (Page 2 of 2)

---

## Poplin - 65% Poly 35% Cotton

Minimum Size: .25" (0.635cm)

Density: 4.7 pt.

Primary Underlay: Centerwalk - 30 pt.

Secondary Underlay: None

Column Width: 120%

Maximum Size: 2.50" (6.35cm)

Density: 3.5 pt.

Primary Underlay: ZigZag - 15 pt/50%

Secondary Underlay: Edgewalk - 15 pt/55%

Column Width: Default

[MAIN INDEX](#)

# President-Dak (Page 1 of 2)

Design Shop/ EDS IV p/n: 933912-37

This alphabet contains:

- Letters: A through Z (upper and lowercase)
- Numerals: 0 through 9
- Punctuation and Symbols: !#%&'()\*,-./ : ; = ? @
- Special Characters (refer to the table to the right)
- Lock Stitches: No

TIP: To use the numeric keypad, you may need to first press the "NumLock" key. For each special character, hold down the ALT key and enter the code. Release the ALT key. The special character or a 'vertical bar place marker' for it, appears in the text window. Click 'Apply' to see the text on screen.

Please click [here](#) to refer to page 2 for minimum and maximum specifications for different types of material.

|      |    |      |   |      |   |      |   |      |   |
|------|----|------|---|------|---|------|---|------|---|
| 0124 | \$ | 0196 | Ä | 0211 | Ó | 0227 | ã | 0243 | ó |
| 0147 | "  | 0197 | Å | 0212 | Ô | 0228 | ä | 0244 | ô |
| 0148 | "  | 0198 | Æ | 0213 | Õ | 0229 | å | 0245 | ö |
| 0153 | tm | 0199 | Ç | 0214 | Ö | 0230 | æ | 0246 | ø |
| 0161 | ı  | 0200 | È | 0216 | Ø | 0231 | ç | 0248 | ø |
| 0163 | £  | 0201 | É | 0217 | Ù | 0232 | è | 0249 | ù |
| 0165 | ¥  | 0202 | Ê | 0218 | Ú | 0233 | é | 0250 | ú |
| 0169 | ©  | 0203 | Ë | 0219 | Û | 0234 | ê | 0251 | û |
| 0174 | ®  | 0204 | Ì | 0220 | Ü | 0235 | ë | 0252 | ü |
| 0181 | μ  | 0205 | Í | 0221 | Ý | 0236 | ì | 0253 | ý |
| 0191 | ı  | 0206 | Î | 0222 | Þ | 0237 | í | 0254 | þ |
| 0192 | À  | 0207 | Ï | 0223 | ß | 0238 | î | 0255 | ÿ |
| 0193 | Á  | 0208 | Ð | 0224 | à | 0239 | ï |      |   |
| 0194 | Â  | 0209 | Ñ | 0225 | á | 0241 | ñ |      |   |
| 0195 | Ã  | 0210 | Ò | 0226 | â | 0242 | ò |      |   |

ABCDEFGHIJKLMNOPQRSTUVWXYZ  
abcdefghijklmnopqrstuvwxyz  
1234567890  
(!@#%&'()\*,-./ : ; = ? @)

**MAIN INDEX**

# President-Dak (Page 2 of 2)

---

## Poplin - 65% Poly 35% Cotton

Minimum Size: .25" (.635cm)  
Density: 4.5 pt.  
Primary Underlay: Centerwalk - 25 pt  
Secondary Underlay: None  
Column Width: 120%

Maximum Size: 3.0" (7.62cm)  
Density: 3.5 pt.  
Primary Underlay: ZigZag - 35pt/70%  
Secondary Underlay: Edgewalk - 30pt/65%  
Column Width: Default

## Knit

Minimum Size: .30" (.762cm)  
Density: 4.8 pt.  
Primary Underlay: Centerwalk - 25 pt  
Secondary Underlay: None  
Column Width: 160%

Maximum Size: 3.0" (7.62cm)  
Density: 3.5 pt.  
Primary Underlay: ZigZag - 35pt/70%  
Secondary Underlay: Edgewalk - 30pt/65%  
Column Width: Default

## Sweat Shirt Material

Minimum Size: .30" (.762cm)  
Density: 4.8 pt.  
Primary Underlay: Centerwalk - 25 pt  
Secondary Underlay: None  
Column Width: 160%

Maximum Size: 3.0" (7.62cm)  
Density: 3.5 pt.  
Primary Underlay: ZigZag - 35pt/70%  
Secondary Underlay: Edgewalk - 30pt/65%  
Column Width: Default

**[MAIN INDEX](#)**

# Religious Symbols

This alphabet contains 16 different designs.  
Lock Stitches: Yes

DesignShop/ EDS IV/ EDS III p/n: 93391050  
EDS II/ EPICOR p/n: 96491050

Minimum letter height: 1.50" (3.81cm)  
Maximum letter height: 6.00" (15.24cm)

The keyboard characters for each design are located to the right of the design.



**A**



**B**



**C**



**D**

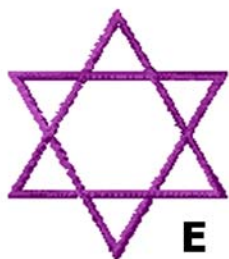

**E**

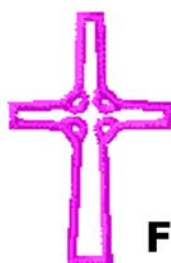

**F**



**G**

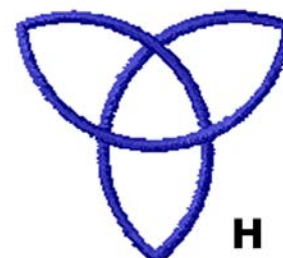

**H**



**I**



**J**



**K**



**L**



**M**



**N**



**O**



**P**

**MAIN INDEX**

# Renfrew CP-Dak (Page 1 of 2)

Design Shop/ EDS IV p/n: 933912-38

This alphabet contains:

- Letters: A through Z (upper and lowercase)
- Numerals: 0 through 9
- Punctuation and Symbols: !#%&'()\*,-./ : ; = ? @
- Special Characters (refer to the table to the right)
- Lock Stitches: No

TIP: To use the numeric keypad, you may need to first press the "NumLock" key. For each special character, hold down the ALT key and enter the code. Release the ALT key. The special character or a 'vertical bar place marker' for it, appears in the text window. Click 'Apply' to see the text on screen.

Minimum letter height: 0.50" (1.27cm)

Maximum letter height: 1.00" (2.54cm)

|      |    |      |   |      |   |      |   |      |   |
|------|----|------|---|------|---|------|---|------|---|
| 0124 | \$ | 0196 | Ä | 0211 | Ó | 0227 | ã | 0243 | ó |
| 0147 | "  | 0197 | Å | 0212 | Ô | 0228 | ä | 0244 | ô |
| 0148 | "  | 0198 | Æ | 0213 | Õ | 0229 | å | 0245 | ö |
| 0153 | tm | 0199 | Ç | 0214 | Ö | 0230 | æ | 0246 | ø |
| 0161 | j  | 0200 | È | 0216 | Ø | 0231 | ç | 0248 | ø |
| 0163 | £  | 0201 | É | 0217 | Ù | 0232 | è | 0249 | ù |
| 0165 | ¥  | 0202 | Ê | 0218 | Ú | 0233 | é | 0250 | ú |
| 0169 | ©  | 0203 | Ë | 0219 | Û | 0234 | ê | 0251 | û |
| 0174 | ®  | 0204 | Ì | 0220 | Ü | 0235 | ë | 0252 | ü |
| 0181 | µ  | 0205 | Í | 0221 | Ý | 0236 | ì | 0253 | ý |
| 0191 | ¿  | 0206 | Î | 0222 | Þ | 0237 | í | 0254 | þ |
| 0192 | À  | 0207 | Ï | 0223 | ß | 0238 | î | 0255 | ÿ |
| 0193 | Á  | 0208 | Ð | 0224 | à | 0239 | ï |      |   |
| 0194 | Â  | 0209 | Ñ | 0225 | á | 0241 | ñ |      |   |
| 0195 | Ã  | 0210 | Ò | 0226 | â | 0242 | ò |      |   |

A B C D E F G H I J K L M  
 N O P Q R S T U V W X Y Z  
 a b c d e f g h i j k l m  
 n o p q r s t u v w x y z  
 1 2 3 4 5 6 7 8 9 0  
 " ' ( ! ? : ; - . , ' & / # = ) \* % @  
 ™ \$ % & ' ( ) \* + , - . / : ; < = > ? @  
 Æ Ç È É Ê Ë Ì Í Î Ï Ð Ñ Ò Ó Ô Õ Ö Ø  
 Ù Ú Û Ü Ý Þ ß à á â ã ä å æ ç  
 è é ê ë ì í î ï ñ ò ó ô õ ö ø  
 ù ú û ü ý þ ÿ

**MAIN INDEX**

# Renfrew CP-Dak (Page 2 of 2)

---

## Poplin - 65% Poly 35% Cotton

Minimum Size: .50" (1.27cm)

Density: 4.0 pt.

Primary Underlay: Zigzag

Secondary Underlay: None

Column Width: Default

Maximum Size: 1.0" (2.54cm)

Density: 4.0 pt.

Primary Underlay: ZigZag -

Secondary Underlay: Edgewalk -

Column Width: Default

**MAIN INDEX**

# Ribbon-Dak (Page 1 of 2)

Design Shop/ EDS IV p/n: 933912-39

This alphabet contains:

- Letters: A through Z (upper and lowercase)
- Numerals: 0 through 9
- Punctuation and Symbols: !#%&'()\*,-./ : ; = ? @
- Lock Stitches: No

Special Characters (refer to the table to the right)

TIP: To use the numeric keypad, you may need to first press the "NumLock" key. For each special character, hold down the ALT key and enter the code. Release the ALT key. The special character or a 'vertical bar place marker' for it, appears in the text window. Click 'Apply' to see the text on screen.

Minimum letter height: 0.40" (1.02cm)

Maximum letter height: 4.25" (10.80cm)

|      |    |      |   |      |   |      |   |      |   |
|------|----|------|---|------|---|------|---|------|---|
| 0124 | \$ | 0196 | Ä | 0211 | Ó | 0227 | ä | 0243 | ó |
| 0147 | "  | 0197 | Å | 0212 | Ô | 0228 | ä | 0244 | ô |
| 0148 | "  | 0198 | Æ | 0213 | Õ | 0229 | å | 0245 | õ |
| 0153 | tm | 0199 | Ç | 0214 | Ö | 0230 | æ | 0246 | ö |
| 0161 | ı  | 0200 | È | 0216 | Ø | 0231 | ç | 0248 | ø |
| 0163 | £  | 0201 | É | 0217 | Ù | 0232 | è | 0249 | ù |
| 0165 | ¥  | 0202 | Ê | 0218 | Ú | 0233 | é | 0250 | ú |
| 0169 | ©  | 0203 | Ë | 0219 | Û | 0234 | ê | 0251 | û |
| 0174 | ®  | 0204 | Ì | 0220 | Ü | 0235 | ë | 0252 | ü |
| 0181 | μ  | 0205 | Í | 0221 | Ý | 0236 | ì | 0253 | ý |
| 0191 | ı  | 0206 | Î | 0222 | Þ | 0237 | í | 0254 | þ |
| 0192 | À  | 0207 | Ï | 0223 | ß | 0238 | î | 0255 | ÿ |
| 0193 | Á  | 0208 | Ð | 0224 | à | 0239 | ï |      |   |
| 0194 | Â  | 0209 | Ñ | 0225 | á | 0241 | ñ |      |   |
| 0195 | Ã  | 0210 | Ò | 0226 | â | 0242 | ò |      |   |

A B C D E F G H I J K L M

N O P Q R S T U V W X Y Z

a b c d e f g h i j k l m

n o p q r s t u v w x y z

1 2 3 4 5 6 7 8 9 0

" ' ( ! ? : ; - . , ' & / # = ) \* % @

™ \$ % & © ® μ ı À Á Â Ã Ä Å Æ

Ç È É Ê Ë Ì Í Î Ï Ð Ñ Ò Ó Ô Õ Ö Ø Ù

Ú Û Ü Ý Þ ß à á â ã ä å æ ç è é ê ë

ì í î ï ñ ò ó ô õ ö ø ù ú û ü ý þ ÿ

**MAIN INDEX**



# Ribbon-Dak (Page 2 of 2)

---

## Poplin - 65% Poly 35% Cotton

Minimum Size: .40" (1.016cm)

Density: 4.5 pt.

Primary Underlay: Centerwalk - 30 pt.

Secondary Underlay: None

Column Width: 130%

Maximum Size: 4.25" (10.795cm)

Density: 3.5 pt.

Primary Underlay: ZigZag - 15 pt/50%

Secondary Underlay: Edgewalk - 30 pt/55%

Column Width: Default

**MAIN INDEX**

# Roman Block

---

This alphabet contains:

- Letters: A through Z (upper and lowercase)
- Numerals: 0 through 9
- Punctuation and Symbols: (!?;-.,'&/#)
- Lock Stitches: Yes

DesignShop/ EDS IV/ EDS III p/n: 93391009  
EDS II/ EPICOR p/n: 96491009

Minimum letter height: 0.50" (1.27cm)  
Maximum letter height: 3.00" (7.62cm)

*ABCDEFGHIJKLM*  
*NOPQRSTUVWXYZ*  
*abcdefghijklm*  
*nopqrstuvwxyz*  
*1234567890*  
*(!?:;-.,'&/#)*

**MAIN INDEX**

# Roman Block CP

---

This alphabet contains:

- Letters: A through Z (uppercase)
- Numerals: 0 through 9
- Punctuation and Symbols: (!?;-.,'&/#)
- Lock Stitches: Yes

Minimum letter height: 0.25" (0.64cm)

Maximum letter height: 0.75" (1.91cm)

For double left quotes, press: \*

For double right quotes, press: "

DesignShop/ EDS IV/ EDS III p/n: 93391167

Closest Point (CP) alphabet; characters are joined at the closest point between each letter.

*ABCDEFGHI*  
*JKLMNOPOR*  
*STUVWXYZ*  
*abcdefghijklm*  
*nopqrstuvwxyz*  
*1234567890*  
*(!?:;-.,'&/#)*

**MAIN INDEX**

# Roman Script

---

This alphabet contains:

- Letters: A through Z (upper and lowercase)
- Numerals: 0 through 9
- Punctuation and Symbols: ("!?:; - = . , ' & / #)
- Lock Stitches: Yes

DesignShop/ EDS IV/ EDS III p/n: 93391020  
EDS II/ EPICOR p/n: 96491020

Minimum letter height: 0.50" (1.27cm)

Maximum letter height: 4.00" (10.16cm)

*ABCDEFGHIJKLM*

*NOPQRSTUVWXYZ*

*abcdefghijklm*

*nopqrstuvwxyz*

*1234567890*

*("!?:; - = . , ' & / # = )*

**MAIN INDEX**

# Saloon

---

This alphabet contains:

- Letters: A through Z (upper and lowercase)
- Numerals: 0 through 9
- Punctuation and Symbols: ("!#&',,:-/?)
- Lock Stitches: Yes

Minimum letter height: 0.90" (2.29cm)

Maximum letter height: 2.00" (5.08cm)

DesignShop/ EDS IV/ EZ/ EDS III p/n: 93391184

EDS II/ EPICOR p/n: 96491184

A B C D E F G H I  
J K L M N O P Q R  
S T U V W X Y Z  
a b c d e f g h i j k l m

n o p q r s t u v w x y z

1 2 3 4 5 6 7 8 9 0

{ " ' ! ? : ; + , . ' & / # }

**MAIN INDEX**

# Script

---

This alphabet contains:

- Letters: A through Z (upper and lowercase)
- Numerals: 0 through 9
- Punctuation and Symbols: "(!?:; - = . , ' & / #)"
- Lock Stitches: Yes

Minimum letter height: 0.50" (1.27cm)  
Maximum letter height: 6.00" (15.24cm)

For double left quotes, press: \*  
For double right quotes, press: "

DesignShop/ EDS IV/ EDS III p/n: 93391012  
EDS II/ EPICOR p/n: 96491012

A B C D E F G H I  
J K L M N O P Q R  
S T U V W X Y Z  
a b c d e f g h i j k l m  
n o p q r s t u v w x y z  
1 2 3 4 5 6 7 8 9 0  
" (!? : ; - . , ' & / # = )" "

[MAIN INDEX](#)

# Scruff-Dak (Page 1 of 2)

Design Shop/ EDS IV p/n: 933912-40

This alphabet contains:

- Letters: A through Z (upper and lowercase)
- Numerals: 0 through 9
- Punctuation and Symbols: !#%&'()\*,-./ : ; = ? @
- Special Characters (refer to the table to the right)
- Lock Stitches: No

TIP: To use the numeric keypad, you may need to first press the "NumLock" key. For each special character, hold down the ALT key and enter the code. Release the ALT key. The special character or a 'vertical bar place marker' for it, appears in the text window. Click 'Apply' to see the text on screen.

Please click [here](#) to refer to page 2 for minimum and maximum specifications for different types of material.

|      |    |      |   |      |   |      |   |      |   |
|------|----|------|---|------|---|------|---|------|---|
| 0124 | \$ | 0196 | Ä | 0211 | Ó | 0227 | ã | 0243 | ó |
| 0147 | "  | 0197 | Å | 0212 | Ô | 0228 | ä | 0244 | ô |
| 0148 | "  | 0198 | Æ | 0213 | Õ | 0229 | å | 0245 | õ |
| 0153 | tm | 0199 | Ç | 0214 | Ö | 0230 | æ | 0246 | ö |
| 0161 | ı  | 0200 | È | 0216 | Ø | 0231 | ç | 0248 | ø |
| 0163 | £  | 0201 | É | 0217 | Ù | 0232 | è | 0249 | ù |
| 0165 | ¥  | 0202 | Ê | 0218 | Ú | 0233 | é | 0250 | ú |
| 0169 | ©  | 0203 | Ë | 0219 | Û | 0234 | ê | 0251 | û |
| 0174 | ®  | 0204 | Ì | 0220 | Ü | 0235 | ë | 0252 | ü |
| 0181 | μ  | 0205 | Í | 0221 | Ý | 0236 | ì | 0253 | ý |
| 0191 | ı  | 0206 | Î | 0222 | Þ | 0237 | í | 0254 | þ |
| 0192 | À  | 0207 | Ï | 0223 | ß | 0238 | î | 0255 | ÿ |
| 0193 | Á  | 0208 | Ð | 0224 | à | 0239 | ï |      |   |
| 0194 | Â  | 0209 | Ñ | 0225 | á | 0241 | ñ |      |   |
| 0195 | Ã  | 0210 | Ò | 0226 | â | 0242 | ò |      |   |

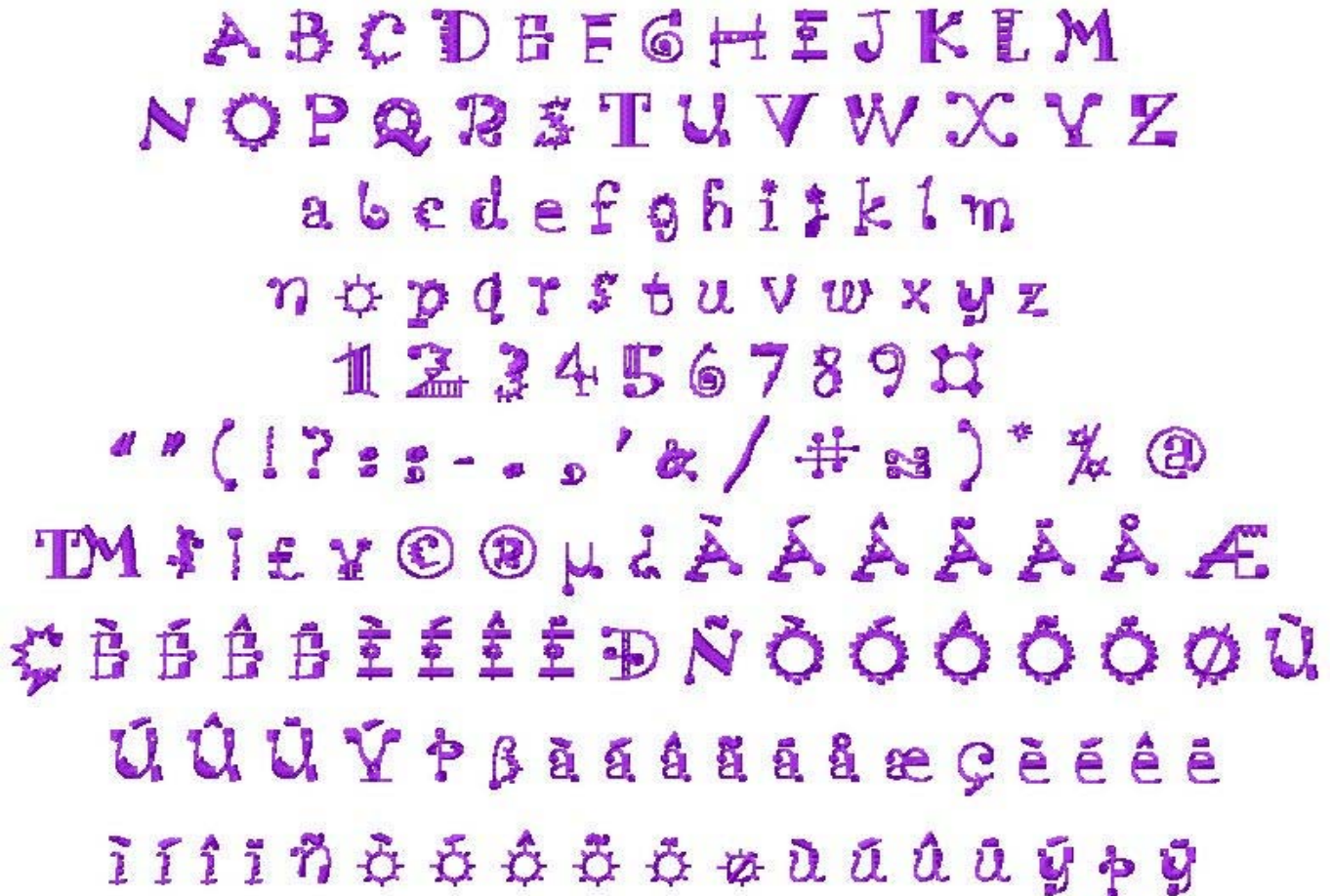

## MAIN INDEX

# Scruff-Dak (Page 2 of 2)

---

## Poplin - 65% Poly 35% Cotton

Minimum Size: .40" (1.016cm)  
Density: 5.0 pt.  
Primary Underlay: Centerwalk  
Secondary Underlay: None  
Column Width: Default

Maximum Size: 2.0" (5.08cm)  
Density: 3.5 pt.  
Primary Underlay: ZigZag - 30pt/70%  
Secondary Underlay: Edgewalk - 30pt/65%  
Column Width: Default

## Knit

Minimum Size: .50" (1.27cm)  
Density: 5.0 pt.  
Primary Underlay: Edgewalk - 20pt/70%  
Secondary Underlay: None  
Column Width: Default

Maximum Size: 2.0" (5.08cm)  
Density: 3.5 pt.  
Primary Underlay: ZigZag - 30pt/70%  
Secondary Underlay: Edgewalk - 30pt/65%  
Column Width: Default

## Sweat Shirt Material

Minimum Size: .50" (1.27cm)  
Density: 5.0 pt.  
Primary Underlay: Edgewalk - 25pt/70%  
Secondary Underlay: None  
Column Width: Default

Maximum Size: 2.0" (5.08cm)  
Density: 3.5 pt.  
Primary Underlay: ZigZag - 30pt/70%  
Secondary Underlay: Edgewalk - 30pt/65%  
Column Width: Default

**[MAIN INDEX](#)**





# Shelly-Dak (Page 2 of 2)

---

## Poplin - 65% Poly 35% Cotton

Minimum Size: .60" (1.524cm)

Density: 4.0 pt.

Primary Underlay: None

Secondary Underlay: None

Column Width: 160%

Maximum Size: 3.0" (7.62cm)

Density: 3.5 pt.

Primary Underlay: ZigZag - 15 pt/50%

Secondary Underlay: Edgewalk - 30 pt/40%

Column Width: Default

**MAIN INDEX**

# Slim Pickin'-Dak (Page 1 of 2)

Design Shop/ EDS IV p/n: 933912-42

This alphabet contains:

- Letters: A through Z (uppercase only)
- Numerals: 0 through 9
- Punctuation and Symbols: !#%&'()\*,-./ : ; = ? @
- Special Characters (refer to the table to the right)
- Lock Stitches: No

TIP: To use the numeric keypad, you may need to first press the "NumLock" key. For each special character, hold down the ALT key and enter the code. Release the ALT key. The special character or a 'vertical bar place marker' for it, appears in the text window. Click 'Apply' to see the text on screen.

Minimum letter height: 0.40" (1.02cm)

Maximum letter height: 1.50" (3.81cm)

|      |    |      |   |      |   |
|------|----|------|---|------|---|
| 0124 | \$ | 0196 | Ä | 0211 | Ó |
| 0147 | "  | 0197 | Å | 0212 | Ô |
| 0148 | "  | 0198 | Æ | 0213 | Õ |
| 0153 | tm | 0199 | Ç | 0214 | Ö |
| 0161 | ı  | 0200 | È | 0216 | Ø |
| 0163 | £  | 0201 | É | 0217 | Ù |
| 0165 | ¥  | 0202 | Ê | 0218 | Ú |
| 0169 | ©  | 0203 | Ë | 0219 | Û |
| 0174 | ®  | 0204 | Ì | 0220 | Ü |
| 0181 | μ  | 0205 | Í | 0221 | Ý |
| 0191 | ı  | 0206 | Î | 0222 | Þ |
| 0192 | À  | 0207 | Ï | 0223 | ß |
| 0193 | Á  | 0208 | Ð |      |   |
| 0194 | Â  | 0209 | Ñ |      |   |
| 0195 | Ã  | 0210 | Ò |      |   |

A B C D E F G H I J K L M  
 N O P Q R S T U V W X Y Z  
 1 2 3 4 5 6 7 8 9 0  
 " " [ ! ? : ; - . , ' & / # = ) \* % @  
 ™ \$ ¢ £ ¥ © ® ¯ ¸ ı À Á Â Ã Ä Å Æ  
 Ç È É Ê Ë Ì Í Î Ï Ð Ñ Ò Ó Ô Õ Ö Ø Ù  
 Ú Û Ü Ý Þ ß

**MAIN INDEX**

# Slim-Pickin'-Dak (Page 2 of 2)

---

## Poplin - 65% Poly 35% Cotton

Minimum Size: .40" (1.016cm)

Density: 3.5 pt.

Primary Underlay: Centerwalk

Secondary Underlay: None

Column Width: Default

Maximum Size: 1.50" (3.81cm)

Density: 3.8 pt.

Primary Underlay: ZigZag - 30 pt/60%

Secondary Underlay: Edgewalk - 30 pt/70%

Column Width: Default

### Notes:

- Upper Case Only

**MAIN INDEX**

# Sonyanna-Dak (Page 1 of 2)

Design Shop/ EDS IV p/n: 933912-43

This alphabet contains:

- Letters: A through Z (upper and lowercase)
- Numerals: 0 through 9
- Punctuation and Symbols: !#%&'()\*,-./ : ; = ? @
- Special Characters (refer to the table to the right)
- Lock Stitches: No

TIP: To use the numeric keypad, you may need to first press the "NumLock" key. For each special character, hold down the ALT key and enter the code. Release the ALT key. The special character or a 'vertical bar place marker' for it, appears in the text window. Click 'Apply' to see the text on screen.

Minimum letter height: 0.40" (1.02cm)  
 Maximum letter height: 2.00" (5.08cm)

|      |    |      |   |      |   |      |   |      |   |
|------|----|------|---|------|---|------|---|------|---|
| 0124 | \$ | 0196 | Ä | 0211 | Ó | 0227 | ä | 0243 | ó |
| 0147 | "  | 0197 | Å | 0212 | Ô | 0228 | ä | 0244 | ô |
| 0148 | "  | 0198 | Æ | 0213 | Õ | 0229 | å | 0245 | õ |
| 0153 | tm | 0199 | Ç | 0214 | Ö | 0230 | æ | 0246 | ö |
| 0161 | ı  | 0200 | È | 0216 | Ø | 0231 | ç | 0248 | ø |
| 0163 | £  | 0201 | É | 0217 | Ù | 0232 | è | 0249 | ù |
| 0165 | ¥  | 0202 | Ê | 0218 | Ú | 0233 | é | 0250 | ú |
| 0169 | ©  | 0203 | Ë | 0219 | Û | 0234 | ê | 0251 | û |
| 0174 | ®  | 0204 | Ì | 0220 | Ü | 0235 | ë | 0252 | ü |
| 0181 | μ  | 0205 | Í | 0221 | Ý | 0236 | ì | 0253 | ý |
| 0191 | ı  | 0206 | Î | 0222 | Þ | 0237 | í | 0254 | þ |
| 0192 | À  | 0207 | Ï | 0223 | ß | 0238 | î | 0255 | ÿ |
| 0193 | Á  | 0208 | Ð | 0224 | à | 0239 | ï |      |   |
| 0194 | Â  | 0209 | Ñ | 0225 | á | 0241 | ñ |      |   |
| 0195 | Ã  | 0210 | Ò | 0226 | â | 0242 | ò |      |   |



**MAIN INDEX**

# Sonyanna-Dak (Page 2 of 2)

---

## Poplin - 65% Poly 35% Cotton

Minimum Size: .25" (0.635cm)  
Density: 5.0 pt.  
Primary Underlay: Centerwalk  
Secondary Underlay: None  
Column Width: Default

Maximum Size: 2.0" (5.08cm)  
Density: 3.5 pt.  
Primary Underlay: ZigZag - 15 pt/55%  
Secondary Underlay: Edgewalk - 15 pt/55%  
Column Width: Default

**MAIN INDEX**

# Special Occasions

This alphabet contains 19 different designs.  
Lock Stitches: Yes

DesignShop/ EDS IV/ EDS III p/n: 93391048  
EDS II/ EPICOR p/n: 96491048

The Minimum and Maximum heights vary per design, they are located below each design along with the keyboard characters required to obtain the design.

You must insert a color change between each keyboard character to obtain a multi-colored design.



**Aa**  
Min Hgt: 2.00"  
Max Hgt: 4.25"



**Bb**  
Min Hgt: 2.00"  
Max Hgt: 6.00"



**Cc**  
Min Hgt: 2.00"  
Max Hgt: 6.00"



**Dd**  
Min Hgt: 2.00"  
Max Hgt: 6.00"



**Ee**  
Min Hgt: 2.00"  
Max Hgt: 4.00"



**Ff**  
Min Hgt: 2.00"  
Max Hgt: 4.75"



**Gg**  
Min Hgt: 2.00"  
Max Hgt: 6.00"

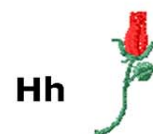

**Hh**  
Min Hgt: 2.00"  
Max Hgt: 6.00"



**Ii**  
Min Hgt: 2.00"  
Max Hgt: 6.00"



**Jj**  
Min Hgt: 2.00"  
Max Hgt: 4.75"



**Kk**  
Min Hgt: 2.00"  
Max Hgt: 6.00"



**Ll**  
Min Hgt: 1.00"  
Max Hgt: 6.00"



**Mm  
Nn**  
Min Hgt: 2.00"  
Max Hgt: 4.50"



**Oo**  
Min Hgt: 2.00"  
Max Hgt: 6.00"



**Pp**  
Min Hgt: 2.00"  
Max Hgt: 4.75"



**Qq**  
Min Hgt: 2.00"  
Max Hgt: 4.50"



**Rr**  
Min hgt: 1.50"  
Max Hgt: 6.00"



**Ss**  
Min hgt: 2.00"  
Max Hgt: 6.00"



**Tt**  
Min Hgt: 2.00"  
Max Hgt: 4.00"

[MAIN INDEX](#)

# Sports Symbols

This alphabet contains 22 designs.  
Lock Stitches: Yes

The keyboard characters for each design are located to the right of the design.

DesignShop/ EDS IV/ EDS III/ EZ p/n: 93391029  
EDS II/ EPICOR p/n: 96491029

Minimum letter height: 0.50" (1.27cm)  
Maximum letter height: 6.00" (15.24cm)



A



B



C



D



E



F



G



H



I



J



K



L



M



N



O



P



Q

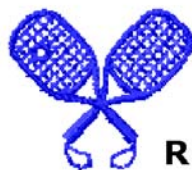

R



S



T



U



V

## MAIN INDEX



# Sports Symbols 2

---

This alphabet contains 7 designs.  
Lock Stitches: Yes

The keyboard characters for each design are located to the right of the design.

DesignShop/ EDS IV/ EDS III/ EZ p/n: 93391067  
EDS II/ EPICOR p/n: 96491067

You must insert a color change between each keyboard character to obtain a multi-colored design.

Minimum letter height: 1.25" (3.175cm)  
Maximum letter height: 6.00" (15.24cm)

## Tennis Shoe



A (shoe)  
B (laces)

## Racquets



I (grips, netting)  
J (frames)

## Rifle and Target



C (red target)  
D (white target)  
E (barrel)  
F (stock)

## Bicycle



K (3 colors)  
1st- (tires, seat)  
2nd- (rims, sprocket, pedals)  
3rd- (frame)

## Tornado



L (ball)  
M (racquet)

## Bat and Ball



G (bat)  
H (ball)

## Bowling



N (ball)  
O (pins)

[MAIN INDEX](#)

# Stencil Block

---

This alphabet contains:

- Letters: A through Z (uppercase)
- Numerals: 0 through 9
- Punctuation and Symbols: "(!?:; +-=.,'&/#%)"
- Lock Stitches: Yes

For double left quotes, press: \*  
For double right quotes, press: "

DesignShop/ EDS IV/ EDS III p/n: 93391113  
EDS II/ EPICOR p/n: 96491113

Minimum letter height: 0.75" (1.90cm)  
Maximum letter height: 2.00" (5.08cm)

A B C D E F G H I  
J K L M N O P Q R  
S T U V W X Y Z  
1 2 3 4 5 6 7 8 9 0  
" (! ? : ; ÷ - . , ' & / % # = ) "

**MAIN INDEX**

# Tackle Twill

---

2" p/n: EDS II - 96491033 DesignShop/ EDS III/ IV - 93391033

4" p/n: EDS II - 96491034 DesignShop/ EDS III/ IV - 93391034

6" p/n: EDS II - 96491035 DesignShop/EDS III/ IV - 93391035

8" p/n: EDS II - 96491036 DesignShop/EDS III/ IV - 93391036

10" p/n: EDS II - 96491037 DesignShop/EDS III/ IV - 93391037

Lock Stitches: Yes

- Set the letter height equivalent to the Tackle Twill alphabet that you are using, i.e. 2.00" letter height when using 2" Tackle Twill.
- The recommended density for these alphabets is anywhere from 10 points to 20 points. At 20 points the job will sew faster, but you may want less than 2mm between stitches.
- The 2", 4", and 6" alphabets contain uppercase letters A thru Z and numerals 0 thru 9.
- The 6" alphabet is a 1 color alphabet; it contains a color change command between the outline stitching and the tack-down stitching.
- The 8" and 10" alphabets contain numerals 0 thru 9 only.
- The 2", 4" 8" and 10" alphabets contain 3 color change commands: 1 between the outside outline and the outside tack-down; 1 between the outside tack-down and the inside outline; and 1 between the inside outline and the inside tack-down.

Steps:

1. An outline walkstitch sews first then a color change command (machine will stop).
2. Use kk-100 spray adhesive to glue material down, using the outline as a guide.
3. Press START and the machine will sew the tack-down stitch around the base material. The machine will stop when this stitching is done. The 6" alphabet will be done at this point.
4. Press START and the machine will sew the outline stitch for the top material. The machine will stop when this outline stitch is done.
5. Use kk-100 spray adhesive to glue the top material down, using the outline as a guide.
6. Press START and the machine will sew the tack-down stitch around the top material.



[MAIN INDEX](#)



# Tag-Dak (Page 2 of 2)

---

## Poplin - 65% Poly 35% Cotton

Minimum Size: .40" (1.016cm)  
Density: 4.5 pt.  
Primary Underlay: None  
Secondary Underlay: None  
Column Width: 150%

Maximum Size: 4.0" (10.16cm)  
Density: 3.8 pt.  
Primary Underlay: ZigZag - 25pt/65%  
Secondary Underlay: Edgewalk - 30pt/60%  
Column Width: Default

## Knit

Minimum Size: .40" (1.016cm)  
Density: 4.5 pt.  
Primary Underlay: None  
Secondary Underlay: None  
Column Width: 150%

Maximum Size: 4.0" (10.16cm)  
Density: 3.8 pt.  
Primary Underlay: ZigZag - 25pt/65%  
Secondary Underlay: Edgewalk - 30pt/60%  
Column Width: Default

## Sweat Shirt Material

Minimum Size: .40" (1.016cm)  
Density: 4.5 pt.  
Primary Underlay: None  
Secondary Underlay: None  
Column Width: 150%

Maximum Size: 4.0" (10.16cm)  
Density: 3.8 pt.  
Primary Underlay: ZigZag - 25pt/65%  
Secondary Underlay: Edgewalk - 30pt/60%  
Column Width: Default

## Notes:

- Upper case only

**MAIN INDEX**

# Tall Block

---

This alphabet contains:

- Letters: A through Z (uppercase)
- Numerals: 0 through 9
- Punctuation and Symbols: (!?;-.',&/)
- Lock Stitches: Yes

DesignShop/ EDS IV/ EDS III p/n: 93391102

EDS II/ EPICOR p/n: 96491102

Minimum letter height: 1.00" (2.54cm)

Maximum letter height: 6.00" (15.24cm)

A B C D E F G H I  
J K L M N O P Q R  
S T U V W X Y Z  
1 2 3 4 5 6 7 8 9 0  
( ! ? ; - . ' & / )

**MAIN INDEX**

# Tempo

---

This alphabet contains:

- Letters: A through Z (upper and lowercase)
- Numerals: 0 through 9
- Punctuation and Symbols: "(!#&',,:;/-+=?)"
- Lock Stitches: Yes

EDS II/ EPICOR p/n: 96491158

DesignShop/ EDS IV/ EZ/ EDS III p/n: 93391158

Minimum letter height: 0.75" (1.91cm)

Maximum letter height: 6.00" (15.24cm)

*A B C D E F G H I*

*J K L M N O P Q R*

*S T U V W X Y Z*

*a b c d e f g h i j k l m*

*n o p q r s t u v w x y z*

*1 2 3 4 5 6 7 8 9 0*

**MAIN INDEX**

# Thin Block

---

This alphabet contains:

- Letters: A through Z (upper and lowercase)
- Numerals: 0 through 9
- Punctuation and Symbols: (!?;:-.,'/)
- Lock Stitches: Yes

Minimum letter height: 0.50" (1.27cm)

Maximum letter height: 6.00" (15.24cm)

DesignShop/ EDS IV/ EDS III p/n: 93391091

EDS II/ EPICOR p/n: 96491091

A B C D E F G H I

J K L M N O P Q R

S T U V W X Y Z

a b c d e f g h i j k l m

n o p q r s t u v w x y z

1 2 3 4 5 6 7 8 9 0

( ! ? ; : - . , ' & / )

**MAIN INDEX**



# Times New Roman

---

This alphabet contains:

- Letters: A through Z (upper and lowercase)
- Numerals: 0 through 9
- Punctuation and Symbols: "(!#&',,:;/-=?)
- Lock Stitches: No

Minimum letter height: 0.50"

Maximum letter height: 2.50"

ABCDEFGHIJKLM  
NOPQRSTUVWXYZ  
abcdefghijklmnopqrstuvwxyz  
1234567890  
“(!?:;-.,’&/#=#)”

**MAIN INDEX**

# Toothpix-Dak (Page 1 of 2)

---

Design Shop/ EDS IV p/n: 933912-46

This alphabet contains:

- Letters: A through Z (upper and lowercase)
- Numerals: 0 through 9
- Punctuation and Symbols: !#%&()\*,-./:;=?
- Special Characters (refer to the table to the right)
- Lock Stitches: No

|         |
|---------|
| 0124 \$ |
| 0147 "  |
| 0148 "  |

TIP: To use the numeric keypad, you may need to first press the "NumLock" key. For each special character, hold down the ALT key and enter the code. Release the ALT key. The special character or a 'vertical bar place marker' for it, appears in the text window. Click 'Apply' to see the text on screen.

Minimum letter height: 0.30" (.76cm)

Maximum letter height: 2.40" (6.10cm)

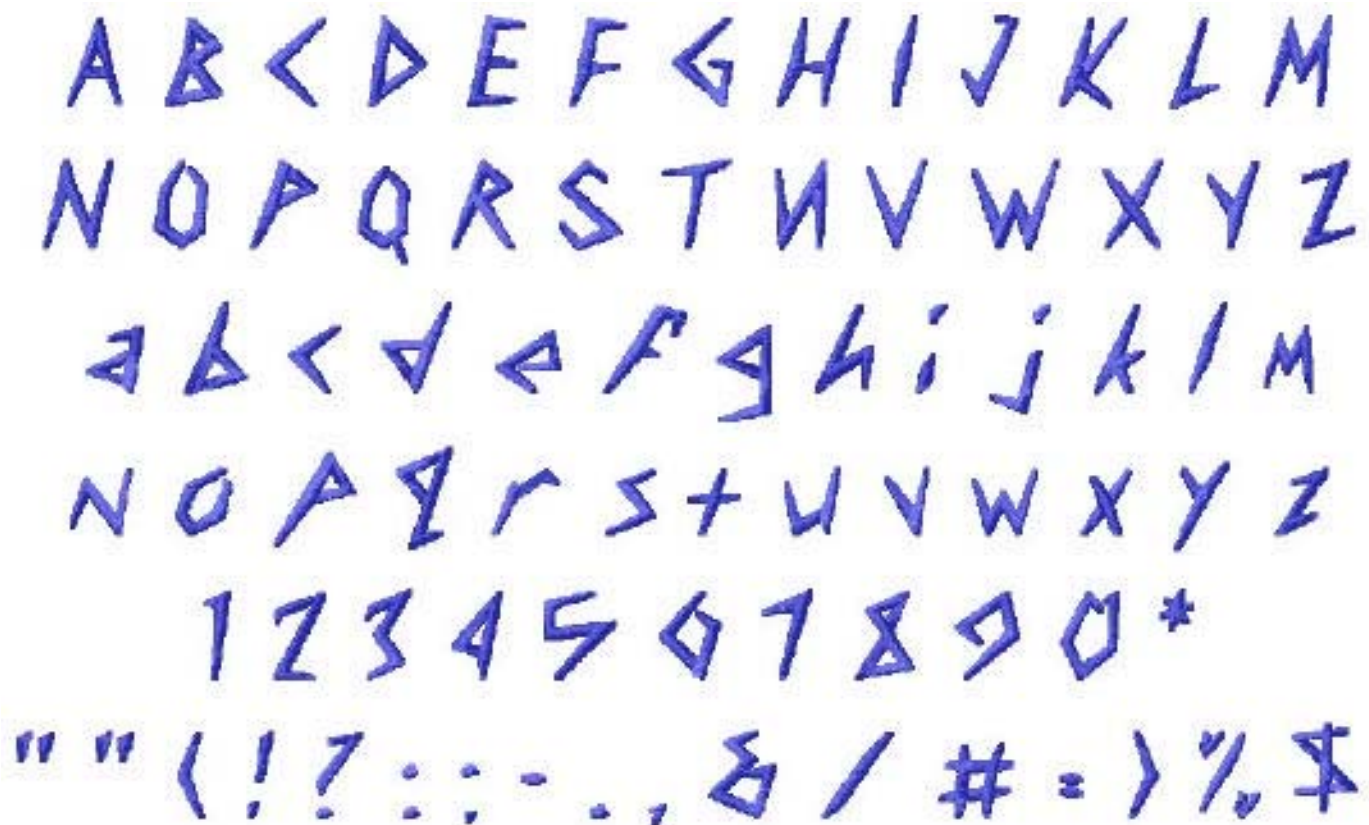

**MAIN INDEX**

# Toothpix-Dak (Page 2 of 2)

---

## Poplin - 65% Poly 35% Cotton

Minimum Size: .3" (0.762cm)

Density: 4.0 pt.

Primary Underlay: Centerwalk

Secondary Underlay: None

Column Width: Default

Maximum Size: 2.40" (6.096cm)

Density: 3.5 pt.

Primary Underlay: ZigZag - 15 pt/50%

Secondary Underlay: Edgewalk - 30 pt/55%

Column Width: Default

**MAIN INDEX**

# Tudor Script-Dak (Page 1 of 2)

DesignShop/ EDS IV p/n: 933912-47

This alphabet contains:

- Letters: A through Z (upper and lowercase)
- Numerals: 0 through 9
- Punctuation and Symbols: !#%&'()\*,-./ : ; = ? @
- Special Characters (refer to the table to the right)
- Lock Stitches: No

TIP: To use the numeric keypad, you may need to first press the "NumLock" key. For each special character, hold down the ALT key and enter the code. Release the ALT key. The special character or a 'vertical bar place marker' for it, appears in the text window. Click 'Apply' to see the text on screen.

Minimum letter height: 0.35" (0.89cm)  
 Maximum letter height: 3.00" (7.62cm)

|      |    |      |   |      |   |      |   |      |   |
|------|----|------|---|------|---|------|---|------|---|
| 0124 | \$ | 0196 | Ä | 0211 | Ó | 0227 | ã | 0243 | ó |
| 0147 | "  | 0197 | Å | 0212 | Ô | 0228 | ä | 0244 | ô |
| 0148 | "  | 0198 | Æ | 0213 | Õ | 0229 | å | 0245 | ö |
| 0153 | tm | 0199 | Ç | 0214 | Ö | 0230 | æ | 0246 | ö |
| 0161 | i  | 0200 | È | 0216 | Ø | 0231 | ç | 0248 | ø |
| 0163 | £  | 0201 | É | 0217 | Ù | 0232 | è | 0249 | ù |
| 0165 | ¥  | 0202 | Ê | 0218 | Ú | 0233 | é | 0250 | ú |
| 0169 | ©  | 0203 | Ë | 0219 | Û | 0234 | ê | 0251 | û |
| 0174 | ®  | 0204 | Ì | 0220 | Ü | 0235 | ë | 0252 | ü |
| 0181 | µ  | 0205 | Í | 0221 | Ý | 0236 | ì | 0253 | ý |
| 0191 | ¿  | 0206 | Î | 0222 | Þ | 0237 | í | 0254 | þ |
| 0192 | À  | 0207 | Ï | 0223 | ß | 0238 | î | 0255 | ÿ |
| 0193 | Á  | 0208 | Ð | 0224 | à | 0239 | ï |      |   |
| 0194 | Â  | 0209 | Ñ | 0225 | á | 0241 | ñ |      |   |
| 0195 | Ã  | 0210 | Ò | 0226 | â | 0242 | ò |      |   |

A B C D E F G H I J K L M  
 N O P Q R S T U V W X Y Z  
 a b c d e f g h i j k l m  
 n o p q r s t u v w x y z  
 1 2 3 4 5 6 7 8 9 0

" "( ! ? : ; - . , ' / # = ) \* % @

™ \$ ¡ ¢ £ ¥ © ® µ ¿ À Á Â Ã Ä Å Æ  
 Ç È É Ê Ë Ì Í Î Ï Ð Ñ Ò Ó Ô Õ Ö Ø Ù  
 Ú Û Ü Ý Þ ß à á â ã ä å æ ç è é ê ë  
 ì í î ï ð ó ô õ ö ø ù ú û ü ý þ ÿ

**MAIN INDEX**

# Tudor Script-Dak (Page 2 of 2)

---

## Poplin - 65% Poly 35% Cotton

Minimum Size: .35" (0.889cm)

Density: 5.0 pt.

Primary Underlay: Centerwalk

Secondary Underlay: None

Column Width: 120%

Maximum Size: 3.0" (7.62cm)

Density: 3.5 pt.

Primary Underlay: ZigZag - 15 pt/50%

Secondary Underlay: Edgewalk - 30 pt/55%

Column Width: Default

**MAIN INDEX**

# Typewriter

---

This alphabet contains:

- Letters: A through Z (upper and lowercase)
- Numerals: 0 through 9
- Punctuation and Symbols: "(!#&',,:/-?)\*"
- Lock Stitches: No

Minimum letter height: 0.50"

Maximum letter height: 2.50"

ABCDEFGHIJKLM  
NOPQRSTUVWXYZ  
abcdefghijklmnopqrstuvwxyz  
1234567890  
"(!?:;-.,'&/#)\*"

**MAIN INDEX**

# Western Symbols

This alphabet contains 11 designs.

Lock Stitches: No

DesignShop/ EDS IV/ EDS III/ EZ p/n: 93391085

EDS II/ EPICOR p/n: 96491085

Minimum letter height: 1.50" (3.81cm)

Maximum letter height: 4.00" (10.16cm)

The keyboard characters for each design are located to the right of the design.

You must insert a color change between each keyboard character to obtain a multi-colored design.

## Stallion



A (mane)  
B (outline)

## Cactus



C (sun)  
D (sand)  
E (cactus spikes)  
F (cactus)

## Lariat



K (rope)  
L (outline)

## Pony head



M (pony)  
N (mane)  
O (outline, eye)  
P (bridle)

## Horseshoe



e (background)  
f (column outline)  
g (detail)  
h (walk outline)

## Longhorn

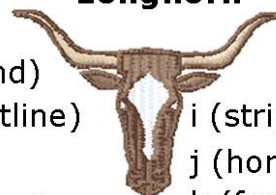

i (stripe, eyes)  
j (horn background)  
k (face background)  
l (outline)

## Badge



Q (sheriff)  
R (deputy) either, but not both  
S (star)

## Cowboy boot w/spur



T (background)  
U (spur inlay)  
V (spur shank)  
W (boot design)  
X (outline)

## Cowboy boot



Y (background)  
W (boot design)  
Z (outline)

## Cowboy hat



a (background)  
b (hatband background)  
c (hatband design)  
d (outline)

[MAIN INDEX](#)

# Westminster-Dak (Page 1 of 2)

Design Shop/EDS IV/EDS III/ p/n: 933912-48

This alphabet contains:

- Letters: A through Z (upper and lowercase)
- Numerals: 0 through 9
- Punctuation and Symbols: !#%&'()\*,-./:;=?@
- Special Characters (refer to the table to the right)
- Lock Stitches: No

TIP: To use the numeric keypad, you may need to first press the "NumLock" key. For each special character, hold down the ALT key and enter the code. Release the ALT key. The special character or a 'vertical bar place marker' for it, appears in the text window. Click 'Apply' to see the text on screen.

Minimum letter height: 0.50" (1.27cm)  
Maximum letter height: 2.50" (6.35cm)

|      |    |      |   |      |   |      |   |      |   |
|------|----|------|---|------|---|------|---|------|---|
| 0124 | \$ | 0196 | À | 0211 | Ó | 0227 | ã | 0243 | ó |
| 0147 | "  | 0197 | Á | 0212 | Ô | 0228 | ä | 0244 | ò |
| 0148 | "  | 0198 | Æ | 0213 | Õ | 0229 | å | 0245 | õ |
| 0153 | ™  | 0199 | Ç | 0214 | Ö | 0230 | æ | 0246 | ö |
| 0161 | ı  | 0200 | È | 0216 | Ø | 0231 | ç | 0248 | ø |
| 0163 | £  | 0201 | É | 0217 | Ù | 0232 | è | 0249 | ù |
| 0165 | ¥  | 0202 | Ê | 0218 | Ú | 0233 | é | 0250 | ú |
| 0169 | ©  | 0203 | Ë | 0219 | Û | 0234 | ê | 0251 | û |
| 0174 | @  | 0204 | Ì | 0220 | Ü | 0235 | ë | 0252 | ü |
| 0181 | μ  | 0205 | Í | 0221 | Ý | 0236 | ì | 0253 | ý |
| 0191 | ˆ  | 0206 | Î | 0222 | Þ | 0237 | í | 0254 | þ |
| 0192 | À  | 0207 | Ī | 0223 | ß | 0238 | î | 0255 | ÿ |
| 0193 | Á  | 0208 | Ď | 0224 | à | 0239 | ï |      |   |
| 0194 | Â  | 0209 | Ñ | 0225 | á | 0241 | ñ |      |   |
| 0195 | Ã  | 0210 | Ò | 0226 | â | 0242 | ò |      |   |

A B C D E F G H I J K L M  
 N O P Q R S T U V W X Y Z  
 a b c d e f g h i j k l m  
 n o p q r s t u v w x y z  
 1 2 3 4 5 6 7 8 9 0  
 " " ( ! ? , ; - . , ' & / # = ) \* % @  
 ™ \$ i £ ¥ ¤ μ ¢ À Á Â Ã Ä Å Æ  
 Ç È É Ê Ë Ì Í Î Ï Ñ Ò Ó Ô Õ Ö Ø Ù  
 Ú Û Ü Ý Þ ß à á â ã ä å æ ç è é ê ë  
 ì í î ï ñ ò ó ô õ ö ø ù ú û ü ý þ ÿ

**MAIN INDEX**



# Westminster-Dak (Page 2 of 2)

---

## Poplin - 65% Poly 35% Cotton

Minimum Size: .50" (1.27cm)

Density: 4.5 pt.

Primary Underlay: Centerwalk - 30 pt.

Secondary Underlay: None

Column Width: Default

Maximum Size: 2.50" (6.35cm)

Density: 3.7 pt.

Primary Underlay: ZigZag - 30 pt/50%

Secondary Underlay: Edgewalk - 30 pt/55%

Column Width: Default

## Notes

- Fill Alphabet

**MAIN INDEX**

# Zodiac Symbols

---

This alphabet contains 12 designs.  
Lock Stitches: Yes

Minimum letter height: 1.50" (3.81cm)  
Maximum letter height: 6.00" (15.24cm)

DesignShop/ EDS IV/ EDS III/ EZ p/n: 93391082  
EDS II/ EPICOR p/n: 96491082

The keyboard characters for each design are located above the design.

**A - Capricorn**



**B - Aquarius**



**C - Pisces**



**D - Aries**



**E - Taurus**



**F - Gemini**



**G - Cancer**



**H - Leo**



**I - Virgo**



**J - Libra**



**K - Scorpio**



**L - Sagittarius**



**MAIN INDEX**